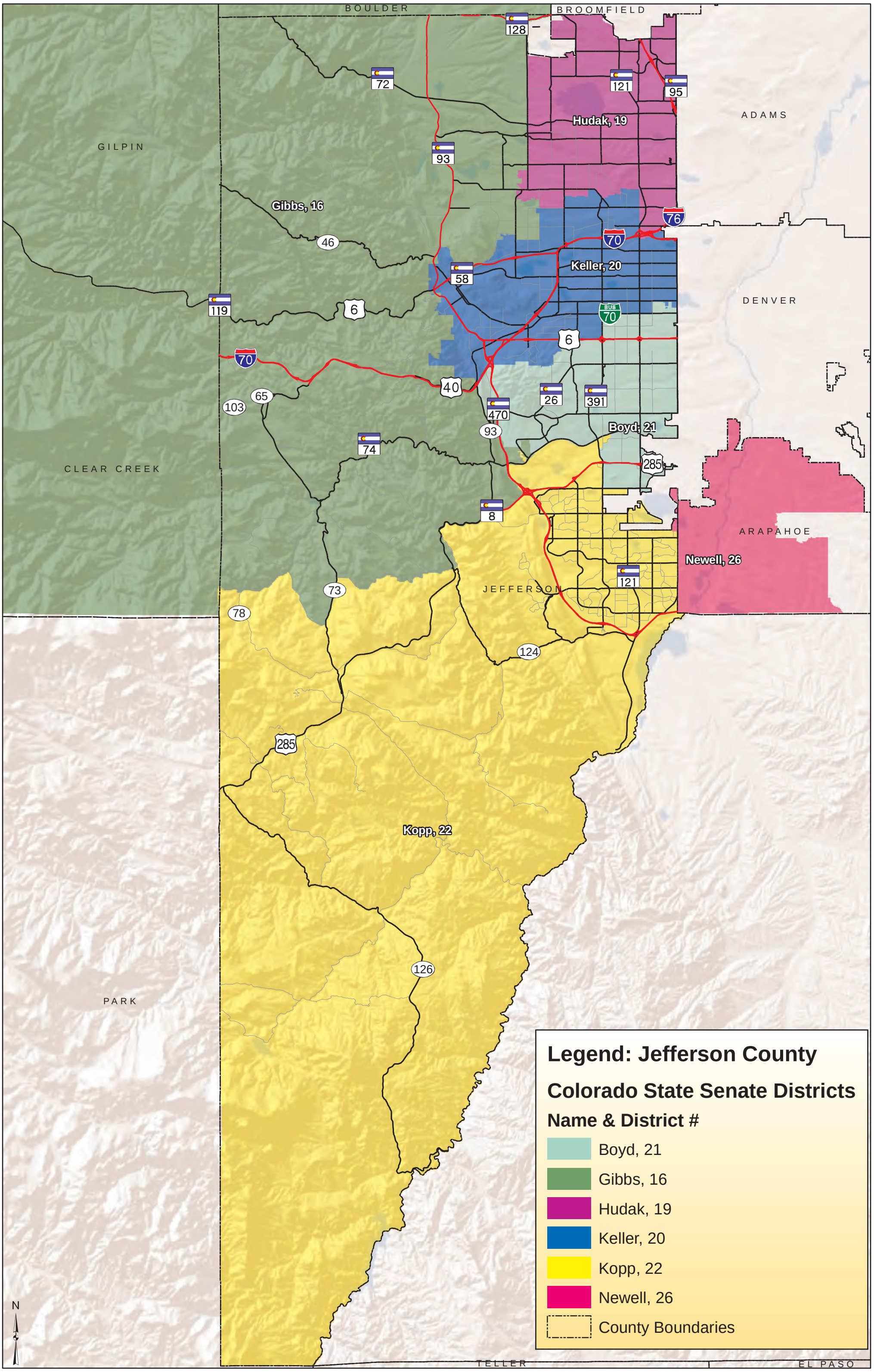
BOULDER
BROOMFIELD
ADAMS
GILPIN
DENVER
CLEAR CREEK
ARAPAHOE
JEFFERSON
PARK
TELLER
EL PASO
Hudak, 19
Gibbs, 16
Keller, 20
Boyd, 21
Newell, 26
Kopp, 22
128
72
121
95
93
76
70
46
58
119
6
BUS 70
40
65
103
26
391
470
74
285
8
73
78
124
126
N
Legend: Jefferson County
Colorado State Senate Districts
Name & District #
Boyd, 21
Gibbs, 16
Hudak, 19
Keller, 20
Kopp, 22
Newell, 26
County Boundaries