

---

## ***2002 Crash Frequency Location Summary Jefferson County, Colorado***

*Prepared by:*

**Jefferson County Division of Highways and Transportation**  
100 Jefferson County Parkway, Suite 3500, Golden, CO 80419-3550

February 18, 2004

Source:  
G:\Crashes\Reports\2002\crashreport\_2002

## **1.0 INTRODUCTION**

The purpose of this report is to list the crash frequency on Jefferson County roads during 2002. The crashes reported in this study include fatality, injury, and property damage only (PDO) type crashes with damages in excess of \$1,000. Crashes occurring on State Highways or on City roadways are not included in this document. The information in this report will be used to determine higher than average crash frequency locations on the County roadway network so additional safety analyses can be completed and roadway safety improvements can be recommended, if possible.

Due to limited funds available for safety improvements, the Jefferson County Division of Highways and Transportation addresses the most needed improvements based on this and other analyses to improve traffic safety within the County.

## **2.0 DATA COLLECTION**

### **2.1 Crash Data**

The data contained in this report was summarized from accident records compiled from the Colorado State Patrol crash reports and the Colorado Department of Transportation (CDOT) database records. Each crash is summarized by road name, address, and if applicable, intersecting street. The total number of crashes for each specific address or intersection is reported (total crashes) along with the total fatality, total injury, and total property damage only (PDO) crashes that occurred at that location.

## **3.0 CRASH LISTING**

The crash data contained in Table 3.1 of this report is a comprehensive list of all reported crashes that occurred within unincorporated Jefferson County during 2002. The data is organized either by the main roadway or by the street name that was on the crash report. If the crash occurred at an intersection, then the "Intersecting Street" field will be filled in. The crash data is summarized in alphabetical order and by address range. The only information summarized in this report is crash location, number of crashes and injury severity. All other information relating to the crashes contained in this report can be obtained through the Jefferson County Division of Highways and Transportation or the Colorado State Patrol.

Figure 3.1 displays the number of crashes by severity with prior year's crash listings. During 2002, there were 3 (.3%) fatal crashes, 366 (37%) injury crashes and 600 (62%) PDO crashes totaling 969 crashes on all unincorporated Jefferson County roadways.

Figure 3.2 displays a map of Jefferson County with the address ranges to aid in determining crash locations.

**Table 3.1**  
**2002 Crash Data**

<u>Name</u>	<u>Location</u>	<u>Intersecting Street</u>	<u>Fatal Crashes</u>	<u>Injury Crashes</u>	<u>PDO Crashes</u>	<u>Total Crashes</u>
3RD PL	350	ELLIS WY	0	0	1	1
7TH AVE	15300W	KILMER ST	0	0	1	1
	15700W	MOSS ST	0	0	1	1
10TH AVE	13200W	ALKIRE ST	0	0	1	1
	15900W	ORCHARD ST	0	1	0	1
	16900W	SECREST ST	0	0	1	1
13TH AVE	16250W		0	0	1	1
20TH AVE	13250W	BEECH CT	0	1	0	1
	32300W		0	0	1	1
32ND AVE	13201W		0	0	1	1
	13435W		0	0	1	1
	14900W	ISABELL ST	0	0	1	1
	16400W		0	1	0	1
	16600W		0	0	2	2
	17700W		0	1	0	1
	18800W		0	0	1	1
	19050W		0	0	1	1
44TH AVE	12801W		0	1	0	1
	12870W		0	0	1	1
	13950W		0	0	1	1
	14000W	ELDRIDGE ST	0	1	1	2
	14550W		0	0	1	1
	14800W	INDIANA ST	0	0	1	1
52ND AVE	6200W	INGALLS ST	0	0	1	1
	13500W	BRAUN ST	0	0	1	1
	13650W		0	1	0	1
53RD DR	17400W		0	0	1	1
	17500W	ULYSSES ST	0	0	1	1
56TH AVE	6000W	HARLAN ST	0	1	0	1
58TH AVE	12600W	XENON WY	0	0	1	1
59TH DR	18800W	CRESTONE ST	0	1	0	1
74TH AVE	16400W	QUAKER ST	0	1	0	1

2002 Crash Summary

<u>Name</u>	<u>Location</u>	<u>Intersecting Street</u>	<u>Fatal Crashes</u>	<u>Injury Crashes</u>	<u>PDO Crashes</u>	<u>Total Crashes</u>
78TH AVE	13400W		0	0	1	1
80TH AVE	11950W		0	0	1	1
	12229W		0	0	1	1
	13000W		0	0	1	1
	14600W		0	1	0	1
82ND AVE	12606W		0	1	0	1
	16700W		0	1	1	2
	17400W		0	0	1	1
	17450W		0	0	1	1
	17600W		0	0	2	2
	18800W		0	0	1	1
	20650W		0	0	2	2
96TH AVE	14700W		0	1	0	1
	14750W		0	0	1	1
108TH AVE	7600W	WADSWORTH BLVD	0	1	0	1
285 FRONTAGE RD	12425	KINGS VALLEY ROAD	0	0	1	1
ALAMEDA PKWY	17225W	ROONEY RD	0	1	0	1
ALAMO PL	9000W	FIELD ST	0	0	1	1
	9700W	IRIS ST	0	0	1	1
ALKIRE ST	7525S		0	0	1	1
	8200	XENON ST	0	0	2	2
ALLISON WY	6920S	AMMONS ST	0	0	1	1
AQUEDUCT DR	12087W		0	0	1	1
ARAPHOE ST	1500W		0	0	1	1
ARLINGTON AVE	11450W	ROBB WY	0	1	0	1
ASPEN MEADOW DR	32739		0	0	1	1
ASPEN RD	600		0	0	1	1
BARKLEY RD	26450		0	0	1	1
	26600		0	1	0	1
	26750	HURTY AVE	0	1	0	1
	26700	HAVEKOST RD	0	1	0	1

2002 Crash Summary

<u>Name</u>	<u>Location</u>	<u>Intersecting Street</u>	<u>Fatal Crashes</u>	<u>Injury Crashes</u>	<u>PDO Crashes</u>	<u>Total Crashes</u>
BELCHER HILL RD	26850		0	1	0	1
BELLEVIEW AVE	5480W	RED CLIFFE CIR	0	1	0	1
	10050W		0	1	0	1
	10400W	MILLER WY	0	1	1	2
	10450W		0	1	1	2
	10500W		0	0	1	1
	10600W	NELSON ST	0	1	0	1
	10750W		0	0	1	1
	11600W	SIMMS ST	0	1	3	4
	12400W		0	0	2	2
	13200W	ALKIRE ST	0	0	2	2
	14600W		0	1	0	1
	15200W		0	0	1	1
	17000W		0	1	0	1
BERGEN PKWY	1700		0	0	1	1
BERRY AVE	11655W		0	1	0	1
BLACK MTN DR	8790		0	1	0	1
BLUE GROUSE RIDGE	2		0	0	1	1
BLUE SAGE RD	30		0	1	0	1
BLUE SPRUCE LN	7260		0	1	0	1
BOWLES AVE	5200W	SHERIDAN BLVD	0	0	1	1
	5540W	GRANT RANCH BLVD	0	1	2	3
	5625W		0	0	1	1
	6300W	JAY CT	0	0	1	1
	6400W		0	2	0	2
	6650W		0	0	2	2
	6750W		0	0	2	2
	6800W	PIERCE ST	0	4	2	6
	7300W		0	2	3	5
	7600W		0	1	0	1
	7700W		0	0	2	2
	7800W	LONG DR	0	4	3	7
	8066W	8066 W BOWLES AVE	0	5	3	8
	8100W		0	0	1	1
	8300W		0	0	1	1
	8398W		0	0	1	1
	8400W		0	2	0	2

2002 Crash Summary

<u>Name</u>	<u>Location</u>	<u>Intersecting Street</u>	<u>Fatal Crashes</u>	<u>Injury Crashes</u>	<u>PDO Crashes</u>	<u>Total Crashes</u>
	8450W		0	0	1	1
	8475W		0	1	0	1
	8700W	ESTES ST	0	2	1	3
	8800W	FLOWER ST	0	0	1	1
	8825W		0	0	1	1
	8900W		0	1	0	1
	9000W	CROSS DR	0	0	5	5
	9300W	9300 BLOCK	0	0	1	1
	9400W	HOLLAND WY	0	3	4	7
	9450W		0	0	1	1
	9500W		0	1	0	1
	9600W		0	1	0	1
	9700W	JELLISON ST	0	0	1	1
	9900W		0	0	1	1
	9970W		0	1	1	2
	10000W	KIPLING PKWY	0	10	10	20
	10200W	KLINE ST	0	2	3	5
	10300W		0	0	1	1
	10450W		0	1	0	1
	10500W		0	1	0	1
	10700W		0	1	0	1
	10800W	OAK ST	0	2	2	4
	11025W		0	1	0	1
	11200W	QUAIL AVE	0	2	1	3
	11300W		0	2	0	2
	11500W		0	0	1	1
	11600W	SIMMS ST	0	1	2	3
	11700W		0	1	0	1
	13150W		0	2	0	2
	13200W	COALMINE AVE	0	1	1	2
	13210W		0	1	0	1
BRADFORD RD	10570		0	0	1	1
BRAUN CT	2275		0	1	0	1
BRAUN DR	2350		0	1	0	1
BRAUN WY	11750		0	0	1	1
BRENTWOOD ST	7800S		0	0	1	1
BROADMOOR DR	31570		0	0	1	1
BROOK DR	8100W	AMMONS ST	0	0	1	1

2002 Crash Summary

<u>Name</u>	<u>Location</u>	<u>Intersecting Street</u>	<u>Fatal Crashes</u>	<u>Injury Crashes</u>	<u>PDO Crashes</u>	<u>Total Crashes</u>
BROOK FOREST RD	7100	COLUMBINE RD	0	0	1	1
	7530		0	0	2	2
	5500		0	3	0	3
	6000		0	1	0	1
	6810		0	0	1	1
	6946		0	0	1	1
	8150		0	0	1	1
BROOKLINE RD	2430	HIWAN DR	0	0	1	1
BUCKHORN RD	25690		0	0	1	1
BUFFALO PARK RD	28500	CR-73	0	1	4	5
	28750		0	0	1	1
	28800	BLUE SPRUCE RD	0	0	1	1
	29090		0	0	1	1
	32580		0	1	0	1
BURGANDY AVE	12200W	VAN GORDON ST	0	0	1	1
CALEY AVE	9600W		0	0	1	1
CALLAE RD	12950		0	0	1	1
CAMEL HEIGHTS CIR	28200		0	0	1	1
CARR ST	8250W	PHILLIPS AVE	0	1	0	1
CEDAR DR	20650	RANGE VIEW DR	0	0	1	1
CENTAUR DR	8257		0	0	1	1
CENTENNIAL RD	10488		0	0	1	1
CENTER DR	26100	COLUMBINE TR	0	0	1	1
CHALET DR	31700	STENZEL DR	0	0	1	1
CHATFIELD AVE	6200W		0	0	1	1
	7200W	UPHAM WY	0	0	1	1
	7400W		0	1	1	2
	7900W	ZEPHYR ST	0	2	0	2
	7950W	YUKON ST	0	0	1	1
	8200W	BALSAM ST	0	1	0	1
	8400W	CARR ST	0	1	1	2
	8500W		0	0	1	1

2002 Crash Summary

<u>Name</u>	<u>Location</u>	<u>Intersecting Street</u>	<u>Fatal Crashes</u>	<u>Injury Crashes</u>	<u>PDO Crashes</u>	<u>Total Crashes</u>
	9300W	GARRISON ST	0	0	2	2
	9400W		0	0	1	1
	9500W		0	0	2	2
	10000W	KIPLING PKWY	0	3	6	9
	10800W	CONTINENTAL DIVIDE RD	0	2	3	5
	11100W	SHAFFER DR	0	0	1	1
CHRISTOPHER DR	10800	CONIFER MTN DR	0	0	1	1
	10300		0	0	1	1
CLIFF RD	7000S	ISENBURG LN	0	0	1	1
						0
CLOVER LN	29000		0	0	1	1
COALMINE AVE	5200W		0	1	0	1
	6500W	MARSHALL ST	0	0	1	1
	7400W	WEBSTER ST	0	4	2	6
	7700W	YUKON ST	0	0	2	2
	8410W		0	1	0	1
	9200W	GARRISON ST	0	1	0	1
	9500W	IRIS ST	0	0	1	1
	9660W	OLD COAL MINE AVE	0	1	0	1
	9719W		0	1	0	1
	10000W	KIPLING PKWY	0	0	4	4
	11100W		0	0	1	1
	11500W	QUEEN ST	0	1	0	1
	11500W	ROBB WY	0	1	0	1
	11600W	SIMMS ST	0	1	2	3
	12000W	TAFT WY	0	0	1	1
	12100W		0	0	1	1
	13300W		0	0	1	1
	13399W		0	0	1	1
	13000W		0	0	1	1
	13250W		0	1	0	1
	13399W	DAKOTA RIDGE HS DRIVEWAY	0	1	0	1
	13500W	BOWLES AVE	0	1	0	1
COAL MINE DR	11400W		0	0	1	1
COCO PL	6856W	QUAY ST	0	1	0	1
CODY ST	8225S		0	0	1	1
CODY WY	6043S		0	1	0	1

2002 Crash Summary

<u>Name</u>	<u>Location</u>	<u>Intersecting Street</u>	<u>Fatal Crashes</u>	<u>Injury Crashes</u>	<u>PDO Crashes</u>	<u>Total Crashes</u>
COLUMBINE RD	250	SPRUCE RD	0	0	1	1
CONIFER RD	26150	TAYLOR DR	0	0	1	1
COOPER AVE	11750W	SWADLEY WY	0	0	1	1
	8891W		0	0	1	1
COOPER DR	10500W	MOORE ST	0	0	1	1
CR-126	14900		0	1	0	1
CR-65	350	FOXRIDGE RD	0	1	0	1
	623		0	1	0	1
	925		0	0	1	1
	950		0	1	0	1
CR-73	3190		0	0	1	1
	4700	PLETTNER LN	0	1	1	2
	4710		0	0	2	2
	4750		0	1	2	3
	4800	LITTLE CUB CREEK RD	0	1	0	1
	4850		0	1	0	1
	4900		0	0	2	2
	5125	CAMEL HEIGHTS RD	0	1	0	1
	5175		0	1	2	3
	5200		0	0	1	1
	5300		0	0	1	1
	5350	CUBMONT DR	0	0	1	1
	5400	SKYLINE DR	0	0	2	2
	5600		0	1	0	1
	5650		0	0	2	2
	5690		0	1	0	1
	5700	SKYLINE DR	0	2	0	2
	5725		0	0	1	1
	5750		0	1	1	2
	5890		0	0	1	1
	6175		0	0	1	1
	6700	THIMBLEBERRY LN	0	0	2	2
	7290		0	1	0	1
	7300	TURKEY CREEK RD NORTH	0	0	3	3
	7400		0	0	1	1
	7800		0	0	1	1
	7900		0	1	0	1
	8900	SURREY DR	0	1	0	1
	9520		0	1	0	1
	9700		0	2	0	2

2002 Crash Summary

<u>Name</u>	<u>Location</u>	<u>Intersecting Street</u>	<u>Fatal Crashes</u>	<u>Injury Crashes</u>	<u>PDO Crashes</u>	<u>Total Crashes</u>
	9900	SHADOW MTN DR	0	0	1	1
	10420		0	1	0	1
	10700		0	0	1	1
	10900	PLEASANT PARK RD	0	0	1	1
CRAWFORD GULCH RD	4925		0	0	1	1
CRESCENT PARK DR	11999		0	0	1	1
CREST VIEW DR	10150		0	0	1	1
CRESTONE DR	18800W	59TH DR	0	0	1	1
CROSS DR	8450W		0	0	1	1
	9200W	ALAMO PL	0	1	1	2
CRYSTAL LAKE RD	29125		0	0	1	1
CRYSTAL VIEW DR	10100		0	0	1	1
DAVID DR	7350W	UPHAM ST	0	0	1	1
DEER CREEK CANYON RD	7700	S PLATTE CANYON RD	0	0	1	1
	8000		0	0	1	1
	9470S		0	1	0	1
	9625		0	1	0	1
	9650	HOMEWOOD DR	0	1	0	1
	9650S	HOMEWOOD PARK AVE	0	1	0	1
	9890S		0	1	0	1
	9900		0	0	2	2
	10200		0	1	0	1
	11000		0	0	1	1
	11200		0	0	1	1
	11600		0	0	2	2
	11990		0	0	1	1
	12999		0	1	0	1
	13950		0	0	1	1
	14250		0	0	2	2
	14550		0	1	0	1
	15000		0	0	1	1
	15600		0	1	1	2
DEER CREEK RD	10575S	SAMPSON RD	0	1	0	1
	11521S		0	1	0	1

2002 Crash Summary

<u>Name</u>	<u>Location</u>	<u>Intersecting Street</u>	<u>Fatal Crashes</u>	<u>Injury Crashes</u>	<u>PDO Crashes</u>	<u>Total Crashes</u>
DEPEW ST	7975S	ALDER AVE	0	1	0	1
DOUGLAS MOUNTAIN	3100		0	0	1	1
DR	4300		0	0	1	1
DOUGLAS PARK RD	28538	MEADOW DR	0	0	1	1
DOVER WY	6990S		0	0	1	1
DREW HILL RD	7750		0	1	0	1
EASLEY RD	5150	EASLEY WY	0	1	0	1
	5200		0	1	1	2
	5610		0	0	1	1
	5700		0	1	0	1
EASTRIDGE RD	8830	BLUE MTN RD	0	0	1	1
ELDRIDGE ST	2150	21ST AVE	0	1	0	1
	4800	48TH AVE	0	0	1	1
ELK CREEK ROAD	12500		0	0	1	1
	14452		0	0	1	1
	14650		0	0	1	1
	15300		0	0	1	1
	16700		0	1	0	1
	13900		0	0	1	1
ELK HEAD RANGE RD	11700	SHAFFER PL	0	0	1	1
ELLSWORTH AVE	15450	MCINTYRE CIR	0	0	1	1
ESTES ST	5950S	BRITTANY DR	0	1	0	1
	8000S	CLIFTON AVE	0	0	1	1
	8700S	COALMINE AVE	0	0	1	1
ESTES WY	5700S	CROSS PL	0	0	1	1
EUCLID AVE	9000	EVERETT WY	0	0	1	1
EVERETT ST	6550S	FIELD ST	0	0	1	1
EVERGREEN TR	4998		0	0	1	1
FAIR AVE	10350W	MILLER ST	0	1	1	2

2002 Crash Summary

<u>Name</u>	<u>Location</u>	<u>Intersecting Street</u>	<u>Fatal Crashes</u>	<u>Injury Crashes</u>	<u>PDO Crashes</u>	<u>Total Crashes</u>
FAIR DR	5475W	BENTON CT	0	2	0	2
FAIRVIEW AVE	9775W	JELLISON ST	0	0	1	1
FALLEN ROCK RD	9800	ARROW HEAD LN	0	0	1	1
FIELD CT	4800	48TH AVE	0	0	1	1
FIELD ST	8600S		0	0	1	1
FIG WY	5700	57TH PL	0	1	0	1
FIR DR	30000	HILLTOP DR	0	0	1	1
FOOTHILLS DR NORTH	24600	GENESEE VISTA ROAD	0	0	1	1
FOREST ESTATES RD	34617		0	0	1	1
	35058	ASPEN RD	0	0	1	1
FOREST HILL RD	4575		0	0	1	1
	4900		0	1	0	1
FOXTON RD	11500S		0	1	0	1
	11950S	TECUMSEH TRL	0	0	1	1
	13000S		0	0	1	1
FREMONT AVE	8070W		0	0	1	1
	11400		0	0	1	1
FREMONT DR	6000W		0	0	1	1
FROST DR	7248		0	0	1	1
	7400W	VANCE ST	0	1	0	1
GARDEN RD	14790		0	0	1	1
GARRISON ST	8100S	MONTICELLO AVE	0	0	1	1
	9200S	48TH AVE	0	0	1	1
GEDDES AVE	9600W	INDEPENDENCE ST	0	1	0	1
GENESEE RIDGE RD	750	EASTWOOD DR	0	0	1	1
	900	FESCUE RD	0	0	1	1
GENESEE TRAIL RD	24550		0	1	0	1
	24700		0	0	1	1

2002 Crash Summary

<u>Name</u>	<u>Location</u>	<u>Intersecting Street</u>	<u>Fatal Crashes</u>	<u>Injury Crashes</u>	<u>PDO Crashes</u>	<u>Total Crashes</u>
	25000		0	1	0	1
GLADIOLA ST	5200S	54TH AVE	0	0	1	1
GLASGOW AVE	10266W		0	0	1	1
GOLDEN GATE CANYON RD	21600		0	1	0	1
	21625		0	1	0	1
	22000		0	0	0	
	22500		0	1	0	1
	23000		0	1	0	1
	23500		0	2	0	2
	24390		0	0	1	1
	24500		0	0	1	1
	24700		0	1	0	1
	25100		0	1	0	1
	29050		0	2	2	4
	29100		0	0	1	1
	30590		0	1	0	1
	32500		0	0	1	1
	34300		1	0	0	1
	34400		0	1	0	1
GOLDEN RD	15700	MOSS ST	0	0	1	1
	15950	MT VERNON RD	0	1	0	1
	16400	QUAKER ST	0	0	1	1
	16450		0	0	1	1
GOLF WY	28970	BUFFALO PARK RD	0	0	1	1
GOOSE CREEK RD	26900		0	1	0	1
GOULD AVE	9860W		0	0	1	1
GRAPEVINE RD	1245S		0	0	1	1
	1600S		0	0	1	1
GREENWOOD DR	5100	GREENWOOD LN	0	0	1	1
GREY FOX DR	8290		0	1	0	1
HAMPTON FRONTAGE RD	9250W		0	0	1	1
HARLAN ST	5550	55TH PL	0	0	1	1

2002 Crash Summary

<u>Name</u>	<u>Location</u>	<u>Intersecting Street</u>	<u>Fatal Crashes</u>	<u>Injury Crashes</u>	<u>PDO Crashes</u>	<u>Total Crashes</u>
HERZMAN DR	5885		0	1	0	1
HIGH DR	5877		0	0	1	1
	6470		0	0	1	1
	6856		0	0	1	1
HIGH GRADE RD	17000		0	0	1	1
	17500		0	1	0	1
HIGHGRADE RD	16900		0	1	0	1
HINSDALE AVE	5600	DEPEW ST	0	1	0	1
HORIZON VIEW DR	10350		0	0	1	1
INDIANA ST	1		0	0	1	1
	1100	GOLDEN RD	0	1	1	2
	5600		0	0	1	1
	7340N		0	0	1	1
	8000N	80TH AVE	0	1	1	2
	8280N		0	1	0	1
	9000N		0	0	1	1
	9350N		1	0	0	1
	9600N	96TH AVE	0	0	1	1
	9800N		0	0	2	2
	10000N		0	1	0	1
	10100N		0	0	1	1
	10200N		0	1	0	1
	11650N		0	1	0	1
	11700N		0	1	0	1
	11750N		0	1	1	2
INTERLOCKEN DR	2940		0	0	1	1
IRIS ST	6500	WALKER PL	0	0	1	1
IRIS WY	8250		0	0	1	1
ISENBERG LN	30400	KING DR	0	0	1	1
JELLISON ST	5810S		0	0	1	1
JUNIPER ST	799		0	0	1	1
KEN CARYL AVE	6020W		0	0	2	2
	6050W	HARLAN WY	0	1	0	1

2002 Crash Summary

<u>Name</u>	<u>Location</u>	<u>Intersecting Street</u>	<u>Fatal Crashes</u>	<u>Injury Crashes</u>	<u>PDO Crashes</u>	<u>Total Crashes</u>
	6800W	PIERCE ST	0	3	3	6
	7200W				1	1
	7500W	WEBSTER ST	0	1	1	2
	8125W		0	0	2	2
	8300W		0	0	1	1
	8400W	CARR ST	0	1	1	2
	9200W	GARRISON ST	0	1	0	1
	9800W		0	0	1	1
	10200W		0	0	2	2
	11400W		0	0	1	1
	11500W		0	2	1	3
	11531W		0	0	1	1
	11600W	CHATFIELD AVE	0	2	3	5
	11747W		0	1	0	1
	12000W	ALKIRE ST	0	1	2	3
	12600W	SHAFFER PKWY	0	1	1	2
	12750W		0	1	0	1
	13200W		0	1	0	1
	14700W		0	1	0	1
KEN CARYL PL	5700W		0	0	1	1
KENDRICK ST	3200	32ND AVE	0	1	0	1
KENNEDY GULCH RD	28500		0	0	1	1
	29100	BARNEY GULCH RD	0	0	1	1
	30100		0	1	0	1
KERR GULCH RD	1400		0	0	1	1
	1998		0	0	1	1
	3150		0	1	0	1
	3180		0	0	1	1
	3200		0	0	1	1
	24350		0	1	0	1
	24850		0	1	0	1
KEYSTONE DR	1870		0	0	1	1
KILMER ST	650		0	0	1	1
	5300		0	0	1	1
	5330		0	0	1	1
KINGS VALLEY DR	30500		0	1	0	1
KIPLING CT	3750S	LAMBUTH AVE	0	0	1	1

2002 Crash Summary

<u>Name</u>	<u>Location</u>	<u>Intersecting Street</u>	<u>Fatal Crashes</u>	<u>Injury Crashes</u>	<u>PDO Crashes</u>	<u>Total Crashes</u>
KIPLING PKWY	2000S	ASBURY AVE	0	0	3	3
	2200S		0	0	1	1
	3790S		0	1	0	1
	4330S	QUINCY AVE	0	1	0	1
	5090S	PROGRESS AVE	0	0	1	1
	5170S		0	0	1	1
	5190S		0	1	0	1
	5200S	PROGRESS AVE	0	2	1	3
	5225S		0	2	0	2
	5600S		0	1	0	1
	5700S	ALAMO PL	0	4	2	6
	5750S		0	1	0	1
	5800S	JELLISON ST	0	2	0	2
	5920S		0	1	0	1
	6000S		0	0	2	2
	6700S		0	1	0	1
	6800S		0	0	1	1
	7000S	MEADOWS DR	0	4	2	6
	7190S		0	0	1	1
	7200S	ROXBURY AVE	0	0	1	1
	7275S		0	0	1	1
	7300S	GEDDES AVE	0	3	1	4
	7500S	KEN CARYL AVE	1	7	9	17
	8000S		0	0	1	1
	8400S	REMINGTON PL	0	0	10	10
	8500S		0	1	0	1
KIPLING ST	2400S		0	0	1	1
KITTY DR	10900		0	0	1	1
	10991		0	0	1	1
KLINE ST	6310S		0	0	1	1
KRASHIN DR	9160		0	0	1	1
KUEHSETER RD	12800		0	0	2	2
LARIAT LOOP RD	1100		0	0	1	1
	17100		0	1	0	1
LEAWOOD DR	6025W		0	1	0	1
	6300W		0	0	1	1
LEE RD	30960		0	1	0	1

2002 Crash Summary

<u>Name</u>	<u>Location</u>	<u>Intersecting Street</u>	<u>Fatal Crashes</u>	<u>Injury Crashes</u>	<u>PDO Crashes</u>	<u>Total Crashes</u>
LEWIS ST	7150S		0	1	0	1
LITTLE CUB CREEK RD	5050	FOREST HILL RD	0	0	1	1
	5300		0	0	1	1
LOOKOUT MTN RD	375	GRANDVIEW AVE	0	0	1	1
LOWER MOSS ROCK RD	29350		0	1	0	1
MAIN RANGE RD	11450	HOMESTAKE PEAK	0	0	1	1
MAPLEWOOD DR	9218		0	0	1	1
MARLOWE AVE	11900W	TAFT ST	0	0	1	1
	11950W		0	1	0	1
	13600W	BRAUN CT	0	0	1	1
MARSHALL DR	6000S	LEAWOOD DR	0	0	1	1
MARSHALL ST	5000	50TH AVE	0	1	0	1
MCINTYRE ST	3200	32ND AVE	0	1	0	1
	4400	44TH AVE	0	3	2	5
	4900		0	1	0	1
	5505		0	0	1	1
MEADOW DR	28100		0	0	1	1
	28400		0	1	0	1
	28450	TIMBERVALE DR	0	0	1	1
	28650		0	0	1	1
MEADOWBROOK LN	4300S		0	0	1	1
MEADOWLARK DR	27900	SPRING RANCH DR	0	1	0	1
MEADOWS DR	10500W	ROXBURY AVE	0	2	1	3
	11390W		0	0	1	1
MEYERS GULCH RD	3475		0	0	1	1
	4200		0	0	1	1
MILLER CT	3625S	KEENE AVE	0	0	1	1
MILLER ST	5200S		0	0	1	1
MURPHY GULCH RD	9100		0	0	1	1

2002 Crash Summary

<u>Name</u>	<u>Location</u>	<u>Intersecting Street</u>	<u>Fatal Crashes</u>	<u>Injury Crashes</u>	<u>PDO Crashes</u>	<u>Total Crashes</u>
NATISHI RD	22325	CHIQUITA RD	0	1	0	1
NICHOLS DR	9389W		0	1	0	1
NILE ST	1050S		0	1	0	1
NORTH RANCH RD	25	RED FOX LN	0	0	1	1
NOVA AVE	9350W		0	0	1	1
NOVA DR	6550W		0	0	1	1
OAK ST	3675S		0	0	1	1
	5677S		0	1	0	1
OLIVE RD	5050S		0	0	1	1
OLYMPUS DR	7099	SILVERHORN DR	0	1	0	1
ONTARIO DR	9100W		0	0	1	1
OTOE ST	13347S		0	1	0	1
OTTAWA AVE	5350W		0	0	1	1
PALO VERDE RD	3950S		0	0	1	1
PARKHILL AVE	8450W	CARR CT	0	1	0	1
PARMALEE GULCH RD	4420	TONGUE RD	0	1	0	1
	4426	NAVAJO RD	0	1	0	1
	4600	INCA RD	0	0	1	1
	5191		0	0	1	1
	5370	SAN JUAN RD	0	0	1	1
	5380		0	1	0	1
PIERCE ST	3500S	HAMPDEN FRONTAGE RD S	0	0	1	1
	3525S		0	0	1	1
	5950S		0	0	1	1
	6200S	FAIR DR	0	0	3	3
	6240S		0	0	1	1
	6300S	POLK AVE	0	2	1	3
	6500S	WEAVER AVE	0	0	1	1
	6600S	HOOVER LN	0	1	0	1
	6700S	COAL MINE AVE	0	2	1	3

2002 Crash Summary

<u>Name</u>	<u>Location</u>	<u>Intersecting Street</u>	<u>Fatal Crashes</u>	<u>Injury Crashes</u>	<u>PDO Crashes</u>	<u>Total Crashes</u>
	6800S		0	0	1	1
	7000S	PORTLAND AVE	0	1	0	1
	7200S	ROXBURY DR	0	0	1	1
	7800S	FAIRVIEW DR	0	0	1	1
PIERSON CT	6060S	CAPRI AVE	0	0	1	1
PIKE ST	16200W	13TH AVE	0	0	1	1
PINEY RIDGE RD	3065		0	1	0	1
PLAINVIEW RD	10950		0	0	1	1
PLATTE RIVER RD	12400S	WATERTON RD	0	1	0	1
PLATTER CANYON RD	7900S	CANYON TRL	0	0	1	1
PLEASANT PARK RD	20180		0	1	0	1
	22280		0	1	0	1
	22290		0	0	1	1
	22300		0	1	0	1
	22390		0	0	1	1
	24420		0	1	0	1
	24750		0	0	1	1
	24759		0	0	1	1
	25550		0	0	1	1
	25600		0	0	1	1
POLK PL	7090W		0	0	1	1
PONDEROSA CT	7125		0	0	1	1
PORTLAND AVE	6700W	PIERCE ST	0	0	1	1
POWERS CIR	9900W		0	1	0	1
PURDUE AVE	13470W		0	0	1	1
QUAKER ST	1200	12TH PL	0	0	1	1
	8070		0	0	1	1
	8100		0	1	1	2
QUARTO DR	7100S	ALLISON WY	0	0	1	1
QUEEN ST	4810S		0	0	1	1

2002 Crash Summary

<u>Name</u>	<u>Location</u>	<u>Intersecting Street</u>	<u>Fatal Crashes</u>	<u>Injury Crashes</u>	<u>PDO Crashes</u>	<u>Total Crashes</u>
QUINCY AVE	8490W		0	0	1	1
	8500W	CARR CT	0	1	0	1
	9000W		0	0	1	1
	9900W		0	1	0	1
	10051W		0	0	1	1
	10590W		0	1	0	1
	10600W	NELSON ST	0	0	1	1
	10800W		0	0	1	1
	11275W		0	0	1	1
	11600W	SIMMS ST	0	3	0	3
	12100W		0	0	1	1
	12240W		0	0	1	1
	12900W	YANK ST	0	0	1	1
	13300W	ARBUTUS WY	0	0	1	1
	14000W	ELDRIDGE ST	0	0	1	1
	14300W		0	1	0	1
	14340W		0	1	1	2
	14350W	TURKEY CREEK RD	0	0	1	1
	14430W		0	0	1	1
	14450W		0	1	0	1
	15000W	BELLEVIEW AVE	0	0	1	1
RANCH ELSIE RD	11825		0	1	0	1
	11980		0	0	1	1
REED ST	10600	105TH AVE	0	0	1	1
REMINGTON PL	9700W	IRIS WY	0	0	1	1
	9990W		0	0	2	2
	10050W		0	0	1	1
RICHMOND HILL RD	27000		0	0	1	1
	28100		0	0	1	1
ROAN DR	30400		0	1	0	1
ROBINSON HILL RD	30600		0	1	0	1
	31000		0	1	0	1
	31800		0	0	1	1
ROCK CREEK RD	34360		0	1	0	1
ROGERS ST	11150		0	0	1	1
ROONEY RD	1500S		0	1	0	1

2002 Crash Summary

<u>Name</u>	<u>Location</u>	<u>Intersecting Street</u>	<u>Fatal Crashes</u>	<u>Injury Crashes</u>	<u>PDO Crashes</u>	<u>Total Crashes</u>
RUNNING DEER RD	23900	BROKEN ARROW DR	0	0	1	1
S FLOWER ST	9100	W MAPLEWOOD DR	0	2	0	2
SADDLE MTN TRL	11900		0	0	1	1
SAMPSON RD	16200		0	0	1	1
SANGRE DE CRISTO RD	8200	CHATFIELD AVE	0	1	0	1
SHADOW MTN RD	27850		0	1	0	1
	28700	BLUE SKY TR	0	2	0	2
	31200		0	0	1	1
SHAFFER PKWY	7590		0	1	0	1
	7700		0	0	1	1
	7900		0	0	1	1
SHILOH RD	13775	SHILOH DR	0	1	0	1
SIMMS AVE	5600S		0	0	1	1
SIMMS ST	4300S		0	0	1	1
	4400S	TEMPLE DR	0	1	3	4
	4900S	CHENANGO AVE	0	0	1	1
	5110S		0	1	0	1
	5712S		0	0	1	1
	6000S	BURGANDY AVE	0	1	1	2
	6161S		0	1	0	1
	6700S		0	1	0	1
	6950S		0	0	1	1
	7000S		0	0	1	1
	7100S		0	1	0	1
	7200S	FREMONT AVE	0	3	0	3
	7300S		0	0	1	1
	7400S	GORE RANCH RD	0	0	1	1
	7490S		0	0	1	1
	11570S		0	1	0	1
SIMMS WY	5250S	BELMONT PL	0	0	1	1
SIoux TR	34000	OMAHA ST	0	0	1	1
SLEEPY HOLLOW RD	955		0	0	1	1
SNOWBIRD LN	30800		0	1	0	1

2002 Crash Summary

<u>Name</u>	<u>Location</u>	<u>Intersecting Street</u>	<u>Fatal Crashes</u>	<u>Injury Crashes</u>	<u>PDO Crashes</u>	<u>Total Crashes</u>
SQUAW PASS RD	33000		0	0	1	1
	33500		0	0	1	1
	33700		0	0	1	1
	34200		0	1	1	2
SQUIRREL LN	28300		0	0	1	1
STAGECOACH BLVD	30550		0	0	1	1
	30700		0	0	1	1
	30901		0	1	0	1
	33500	BERGEN MTN RD	0	0	1	1
	33800		0	0	1	1
STAGECOACH RD	30920		0	0	1	1
	31400		0	0	1	1
STANFORD AVE	13200W	ALKIRE ST	0	1	0	1
STANLEY PARK RD	25300		0	0	1	1
	26700		0	0	1	1
STENE DR	8270W		0	0	1	1
SUGARBUSH RD	1800	SNOWBIRD LN	0	0	1	1
SWADLEY CT	4580S		0	0	1	1
SWARTHMORE PL	8694		0	1	0	1
SWEDE GULCH	950	EL RANCHO RD	0	0	1	1
TABOR WY	5960W		0	0	1	1
TANFORAN PL	11750W	LAYTON DR	0	0	1	1
TAYLOR DR	9660	CONIFER RD	0	0	1	1
TECOMA CR	30	DAWN HEATH DR	0	0	1	1
TEXAS AVE	11385W		0	0	1	1
TROUTDALE RIDGE RD	29900 RD	TROUTDALE SCENIC DR	0	0	1	1
TROUTDALE SCENIC DR	29750 DR		0	1	0	1

2002 Crash Summary

<u>Name</u>	<u>Location</u>	<u>Intersecting Street</u>	<u>Fatal Crashes</u>	<u>Injury Crashes</u>	<u>PDO Crashes</u>	<u>Total Crashes</u>
TUFTS AVE	13200W	ALKIRE ST	0	0	1	1
TURKEY CREEK RD	19423		0	1	0	1
	NORTH					
	19500		0	0	1	1
	20500	STARLIGHT RD	0	0	1	1
	20550		0	1	0	1
	21000	HIGH DR	0	0	1	1
	21600		0	1	0	1
	21800		0	0	1	1
	22024		0	2	0	2
	22200		0	1	0	1
	22700	ROSSMAN GULCH RD	0	0	1	1
	25524		0	1	0	1
TURKEY CREEK RD	6050		0	0	1	1
	SOUTH					
	6300		0	1	0	1
	7000		0	0	1	1
	7100		0	1	0	1
	7400		0	1	0	1
	7550		0	2	0	2
	7800		0	0	1	1
	7890		0	0	1	1
	8700		0	0	2	2
	9100		0	2	0	2
	9500	WILLOW CREEK RD	0	1	0	1
	10400		0	0	1	1
UPHAM WAY	8500S		0	0	1	1
UPPER BEAR CREEK RD	29350		0	1	0	1
	30350	GLEN EYRIE RD	0	1	0	1
	32000		0	1	0	1
UTE AVE	8800W		0	0	1	1
VALLEY PKWY	90	BUCKTHORN DR	0	1	0	1
	178		0	0	1	1
	181	TANBARK DR	0	0	1	1
VALLEY RD	103		0	0	1	1
	190		0	0	1	1
VIVIAN ST	6275S	ARBOR PL	0	0	1	1

2002 Crash Summary

<u>Name</u>	<u>Location</u>	<u>Intersecting Street</u>	<u>Fatal Crashes</u>	<u>Injury Crashes</u>	<u>PDO Crashes</u>	<u>Total Crashes</u>
VONNIE CLAIRE RD	11999	HILLCREST RD	0	0	1	1
VOSLER ST	26700	RUSSELL AVE	0	1	0	1
WADSWORTH BLVD	9800	98TH AVE	0	1	0	1
	9900	99TH AVE	0	1	0	1
	10370		0	0	1	1
	10500	105TH AVE	0	0	1	1
WALKER PL	9420W	HOLLAND CT	0	0	1	1
	9700W	IRIS ST	0	0	1	1
	9900W		0	0	1	1
WARD RD	4900	49TH AVE	0	0	1	1
	5200	52ND AVE	0	0	1	1
WARHAWK RD	9830		0	0	1	1
WATERTON CANYON RD	11290		0	1	0	1
WEAVER DR	9600W	HOYT CT	0	1	0	1
WELCH CT	950	10TH AVE	0	0	1	1
WHITE HOUSE TR	4950		0	0	1	1
WISCONSIN AVE	10500W		0	0	1	1
WOODLAND DR	32200	CR-65	0	0	1	1
WRIGHT ST	4474S		0	0	1	1
XENOPHON ST	6550S	YOUNGFIELD CT	0	0	1	1
XENOPHON WY	5490S	YOUNGFIELD ST	0	0	1	1
YOUNGFIELD ST	1070		0	0	1	1
	1320		0	0	1	1
ZEPHYR WY	7397S		0	0	1	1
ZINNIA ST	4330S		<u>0</u>	<u>1</u>	<u>0</u>	<u>1</u>
		<b>Total</b>	<b>3</b>	<b>366</b>	<b>600</b>	<b>969</b>

Figure 3.1  
Crash Severity by Year

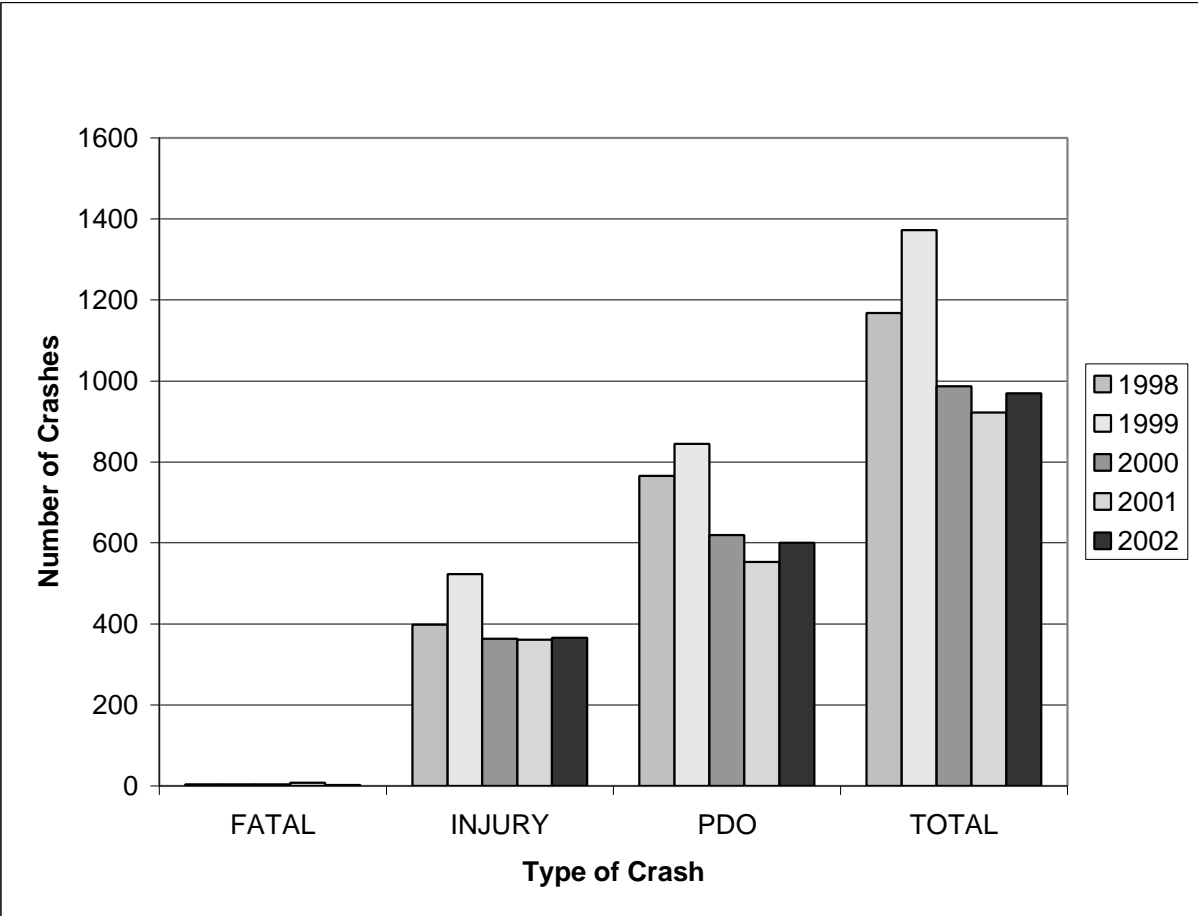

**Figure 3.2**  
**Jefferson County Address Ranges**

