

Print Date: 12/13/2006

Drawing File Name: ...\\WQuincy_PlanSheet11.dgn

Horiz. Scale: 1:60

Vert. Scale: 3:1 Vt:Ht

Unit Information: Unit Leader Initials

HEDRICK & ASSOCIATES, LLC
CONSULTING ENGINEERING SERVICES

Sheet Revisions		
Date:	Comments	Init.

JEFFERSON COUNTY
DIVISION OF HIGHWAYS AND TRANSPORTATION

PREFERRED ALT. No Revisions: Revised: Void:	W. QUINCY AVE. PLAN & PROFILE		Project No./Code 5-69-03-3569
	Designer: CD	Structure Numbers: X-XX-XX	Code
	Detailer: BF	Subset Sheets: X-XX-XX	Sheet Number: 16
Sheet Subset: P & P	Subset Sheets: 11 of 26		

z:\jefco\quincy_addr\10_corr\dwg\WQuincy_PlanSheet11.dgn

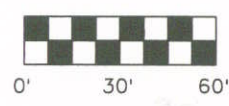
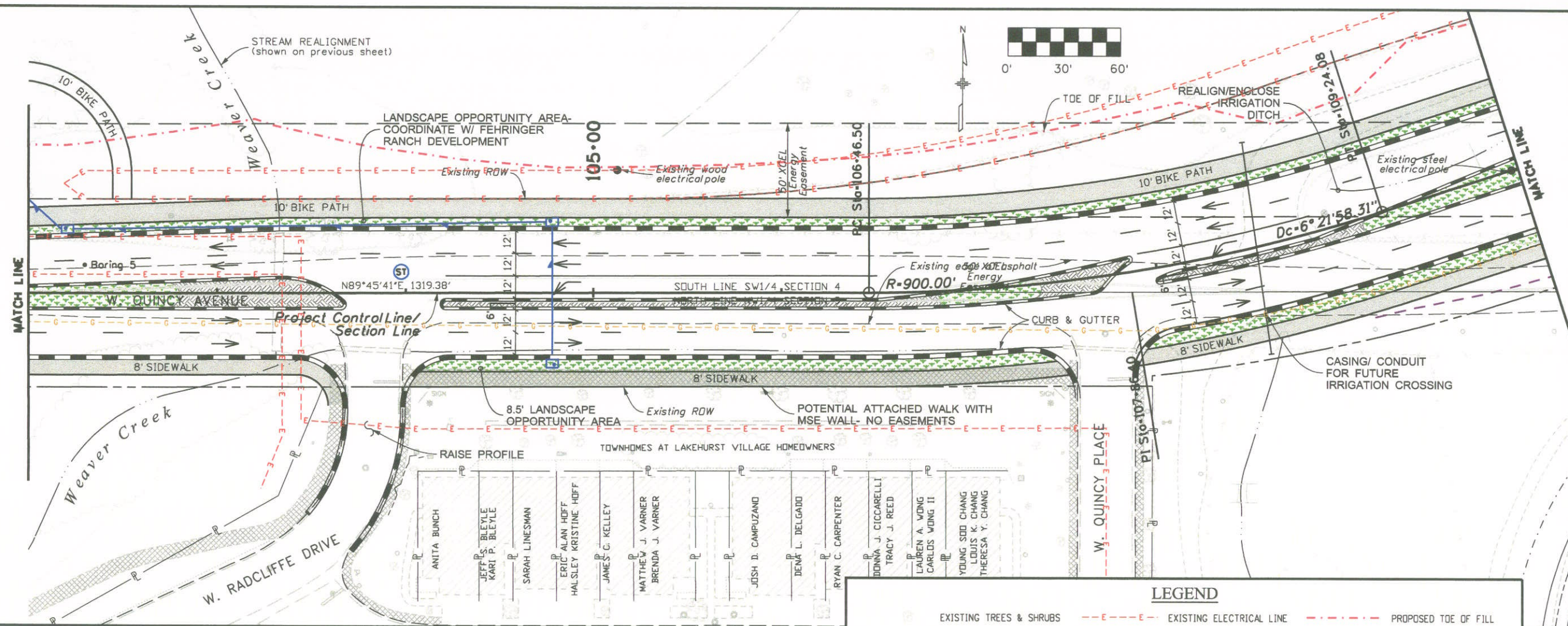

LEGEND					
	EXISTING TREES & SHRUBS		EXISTING ELECTRICAL LINE		PROPOSED TOE OF FILL
	EXISTING RIGHT OF WAY		EXISTING GAS LINE		PROPOSED TOP OF CUT
	EXISTING CURB & GUTTER		EXISTING SANITARY SEWER		EXISTING SIDEWALK
	PROPOSED CURB & GUTTER		PROPOSED STORM SEWER		PROPOSED SIDEWALK
	EXISTING EDGE OF ASPHALT		PROPOSED STORM INLET		PROPOSED LANDSCAPING OPPORTUNITY
	EXISTING FENCE		PROPOSED MANHOLE		PROPOSED CONCRETE MEDIAN
	PROPOSED RETAINING WALL		• Boring 5		

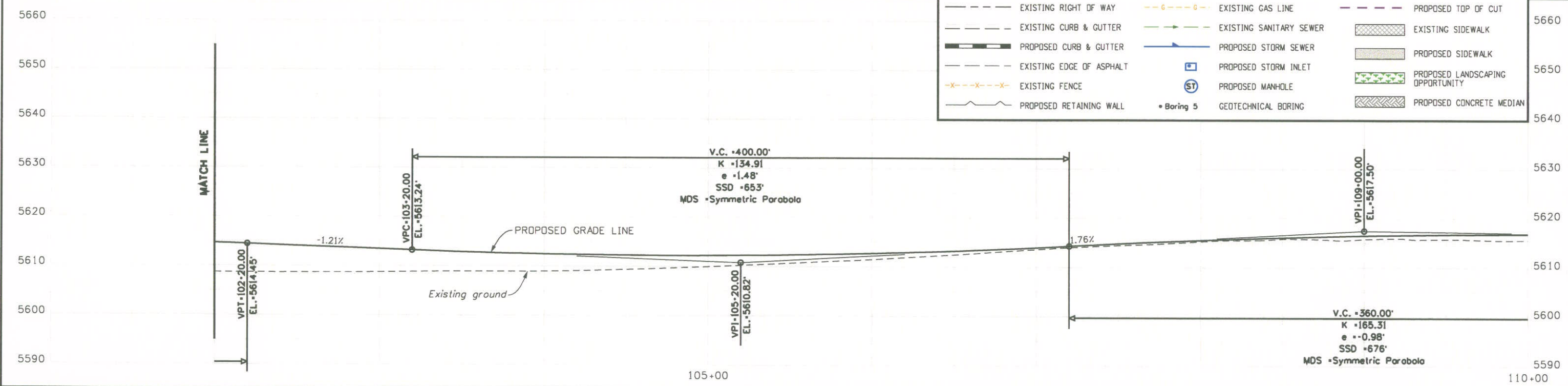

Print Date: 12/13/2006
 Drawing File Name: ...\\WQuincy_PlanSheet12.dgn
 Horiz. Scale: 1:60
 Unit Information: Unit Leader Initials

Sheet Revisions		
Date	Comments	Init.

JEFFERSON COUNTY
 DIVISION OF HIGHWAYS
 AND TRANSPORTATION

PREFERRED ALT.
 No Revisions:
 Revised:
 Void:

**W. QUINCY AVE.
 PLAN & PROFILE**

Designer:	CD	Structure Numbers:	X-XX-XX
Detailer:	BF	Subset Sheets:	X-XX-XX
Sheet Subset:	P & P	12 of 26	

Project No./Code
 5-69-03-3569
Code
 Sheet Number **17**

z:\jeffco\quincy_abd\...corr\dwg\WQuincy_PlanSheet12.dgn

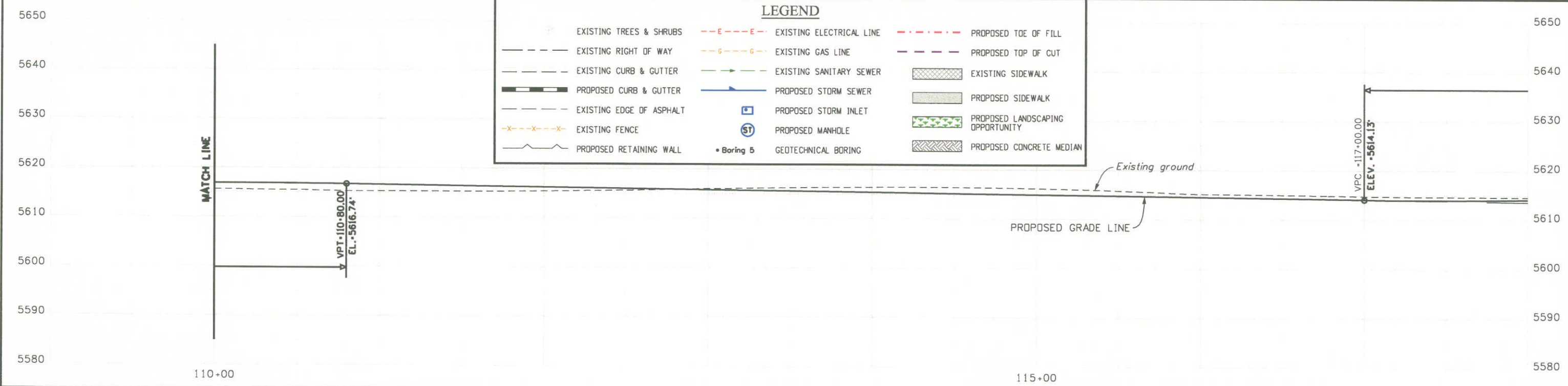
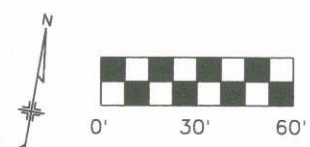
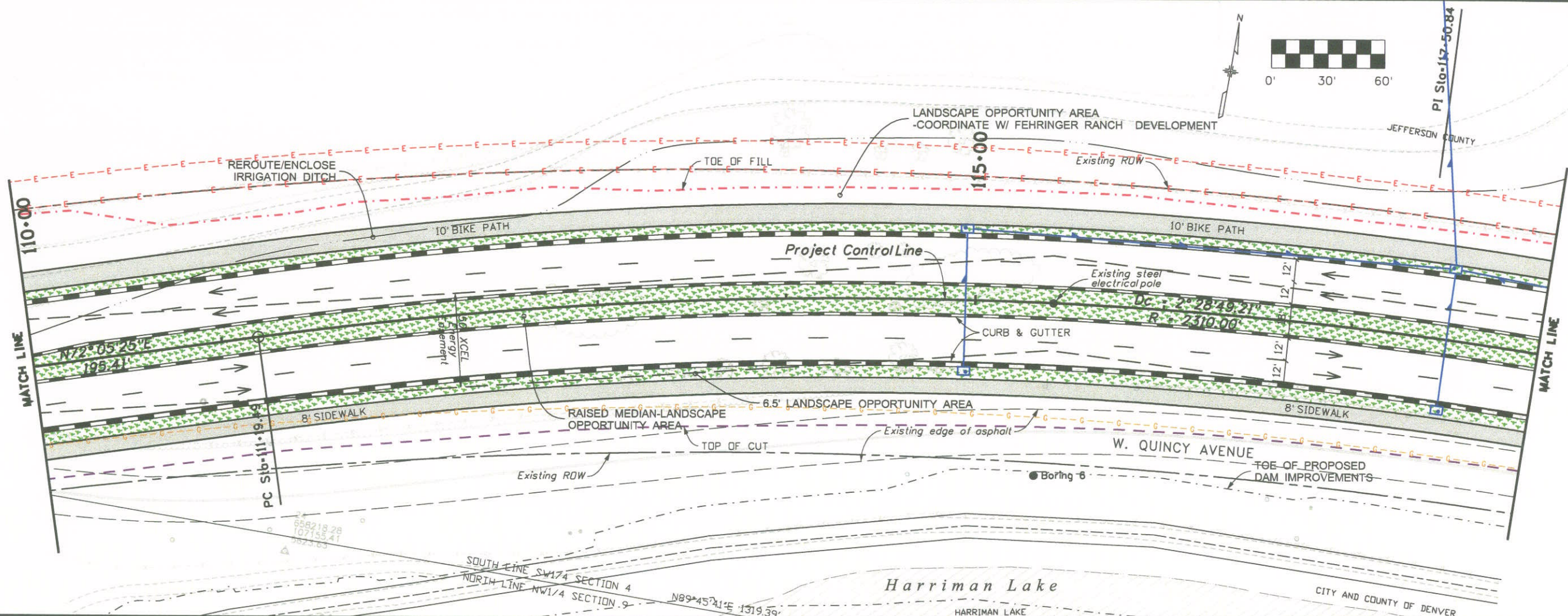

LEGEND			
	EXISTING TREES & SHRUBS		EXISTING ELECTRICAL LINE
	EXISTING RIGHT OF WAY		EXISTING GAS LINE
	EXISTING CURB & GUTTER		EXISTING SANITARY SEWER
	PROPOSED CURB & GUTTER		PROPOSED STORM SEWER
	EXISTING EDGE OF ASPHALT		PROPOSED STORM INLET
	EXISTING FENCE		PROPOSED MANHOLE
	PROPOSED RETAINING WALL		GEOTECHNICAL BORING
	PROPOSED TOE OF FILL		EXISTING SIDEWALK
	PROPOSED TOP OF CUT		PROPOSED SIDEWALK
	PROPOSED LANDSCAPING OPPORTUNITY		PROPOSED CONCRETE MEDIAN

Print Date: 12/13/2006
 Drawing File Name: ...\\WQuincy_PlanSheet13.dgn
 Horiz. Scale: 1:60
 Unit Information: Unit Leader Initials

Sheet Revisions		
Date:	Comments	Init.

JEFFERSON COUNTY
 DIVISION OF HIGHWAYS
 AND TRANSPORTATION

PREFERRED ALT. No Revisions: Revised: Void:	W. QUINCY AVE. PLAN & PROFILE		Project No./Code 5-69-03-3569
	Designer: CD	Structure Numbers: X-XX-XX	Code
	Detailer: BF	Subset Sheets: X-XX-XX	Sheet Number: 18
Sheet Subset: P & P	Subset Sheets: 13 of 26	Sheet Number: 18	Sheet Number: 18

z:\jeffco\quincy_addr\...carr\dwg\WQuincy_PlanSheet13.dgn