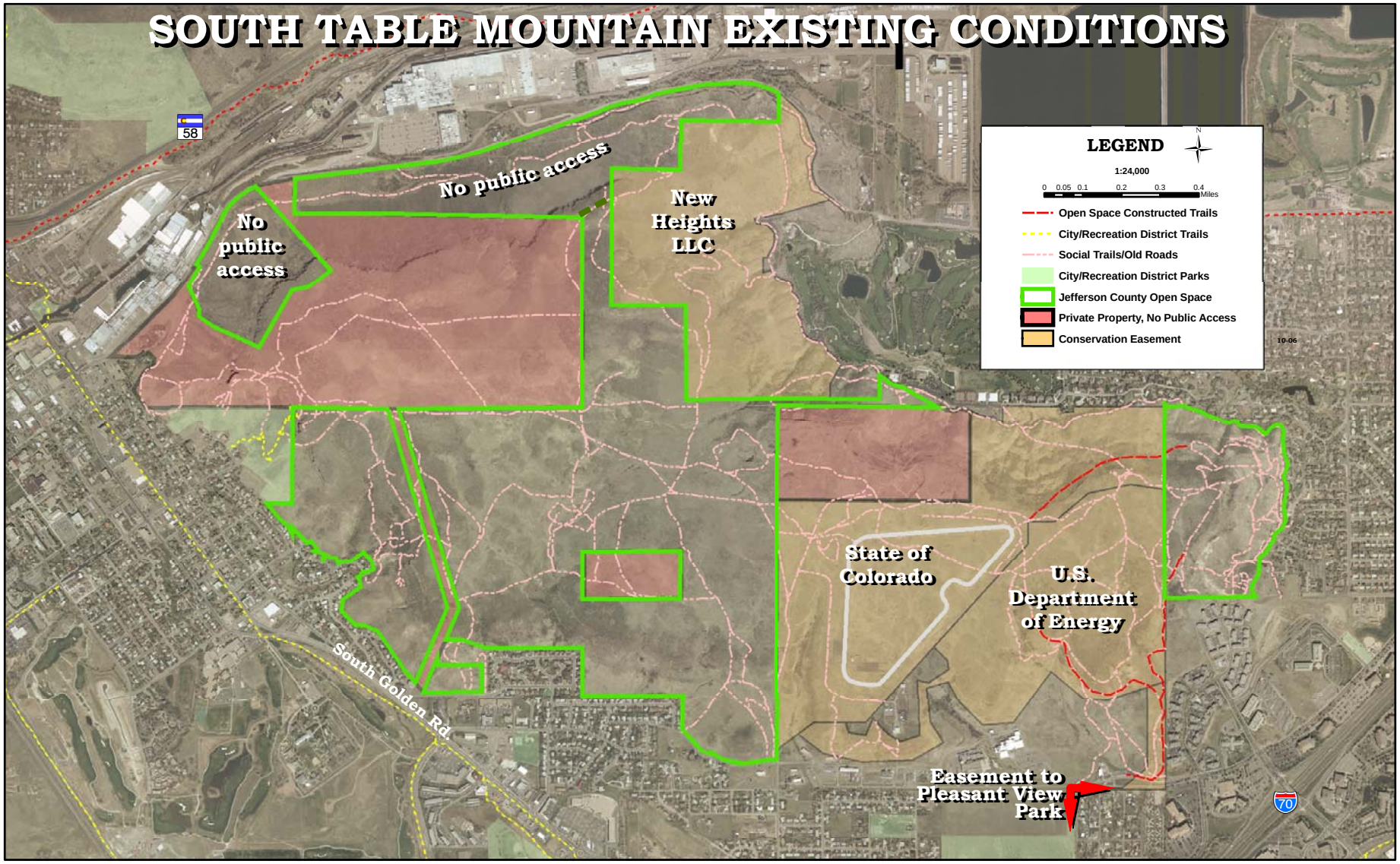
SOUTH TABLE MOUNTAIN EXISTING CONDITIONS
58
No public access
No public access
New Heights LLC
State of Colorado
U.S. Department of Energy
Easement to Pleasant View Park
South Golden Rd
70
LEGEND
N
1:24,000
0 0.05 0.1 0.2 0.3 0.4 Miles
Open Space Constructed Trails
City/Recreation District Trails
Social Trails/Old Roads
City/Recreation District Parks
Jefferson County Open Space
Private Property, No Public Access
Conservation Easement
10-06