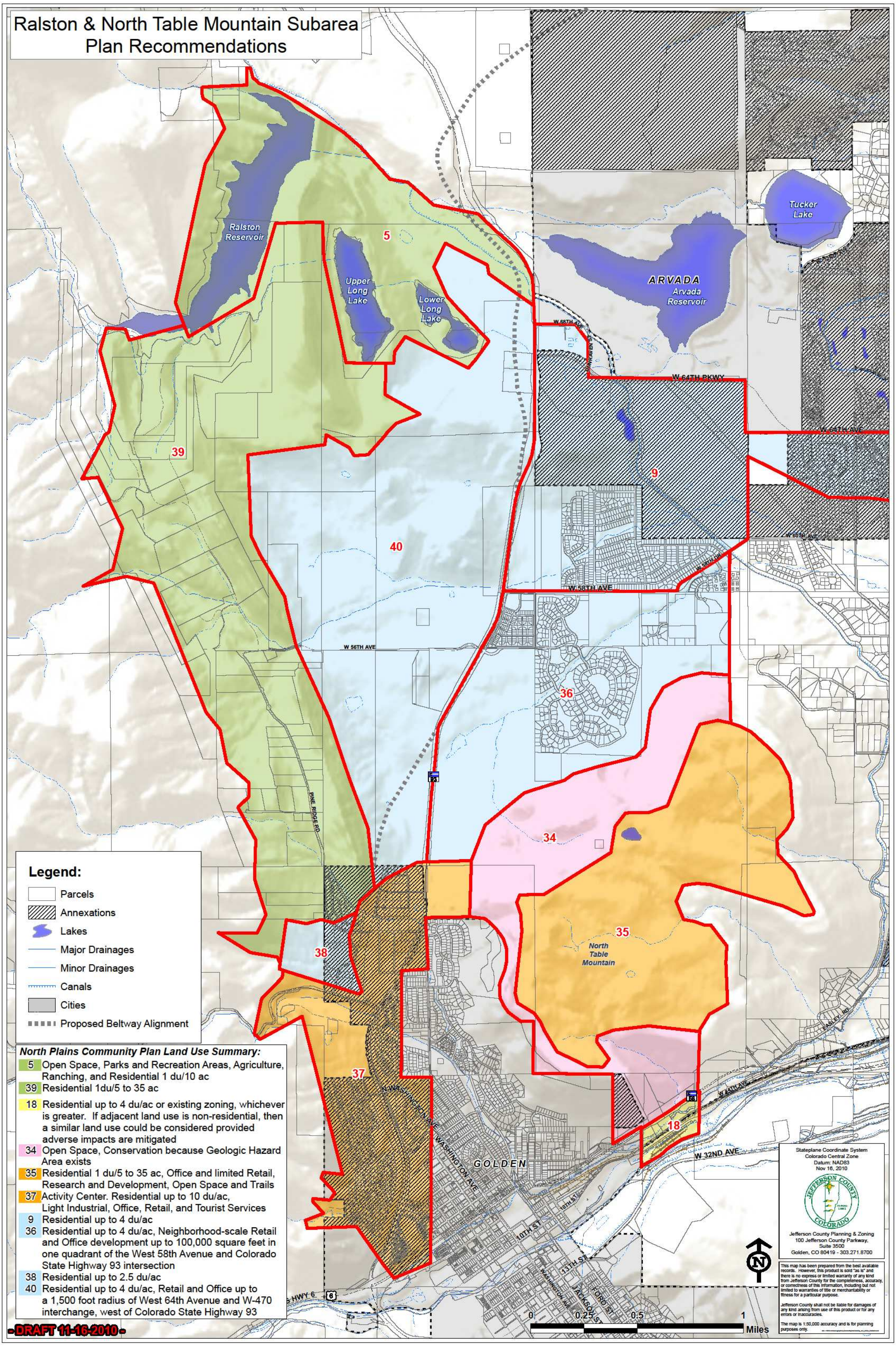Ralston & North Table Mountain Subarea Plan Recommendations