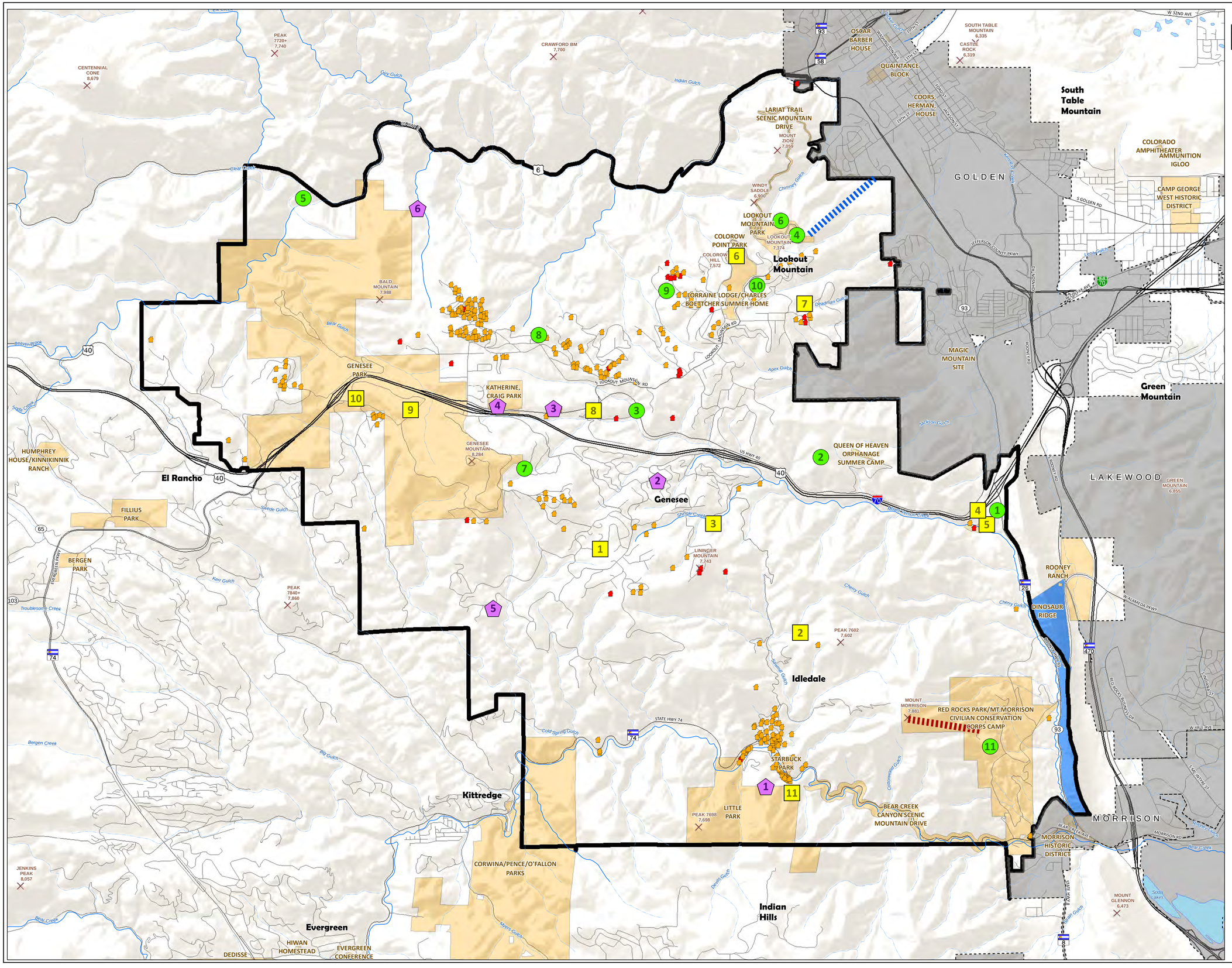

CENTRAL MOUNTAINS COMMUNITY PLAN Update
Historic
Legend:
Places of Interest
1. Governor Robert Steel's Homesite & Mt. Vernon Townsite
2. Mother Cabrini Shrine
3. H.W. Chiles' Farm
4. William Cody's Grave
5. Beaver Brook Station & Dance Pavillion
6. Lariat Spring House
7. Genesee Ski Jump
8. Mt. Vernon Country Club
9. Rilliet Cattle Ranch
10. Rees Vidler Real Estate Office
11. Red Rocks Park
Buildings Currently Standing
1. Oxley House
2. Chas Braun Farm
3. Gifford/Thiede House
4. Mt. Vernon Stage Stop House
5. Nelson House
6. Boettcher Mansion & Jefferson County Nature Center
7. Vidler House
8. Original Rockland Church
9. Patrick House & Stage Stop
10. Chief Hosa Lodge
11. Starbuck House
Buildings No Longer Standing
1. Denver Motor Club
2. John Collum Farm
3. Ralston Home/Pioneer Store
4. Original Rockland School
5. Billy McCoy House
6. Samuel Warren Farm
Inclines
Lookout Mountain Incline
Mt. Morrison Incline
Register of Historical Places
National Register
State Register
Residential Structures Built
75-99 years ago (271)
100+ years ago (26)
Central Moutains Area Plan Boundary
Summits and Elevation
Lakes
Perennial Stream
Intermittent Stream
Cities
NORTH
0 0.25 0.5 1 1.5 2 Miles
0 2,000 4,000 8,000 Feet
1:24,000 - 1 inch represents 2,000 feet at 24"x36"
Jefferson County Planning & Zoning
100 Jefferson County Parkway, Suite 3550
Golden, CO 80419 - 303-271-8700
Stateplane Coordinate System
Colorado Central Zone
Datum: NAD83
October 30, 2013
JEFFERSON COUNTY COLORADO
This map has been prepared from the best available records. However, this product is sold "as is" and there is no express or limited warranty of any kind from Jefferson County for the completeness, accuracy, or correctness of this information, including but not limited to warranties of title or merchantability or fitness for a particular purpose.
Jefferson County shall not be liable for damages of any kind arising from use of this product or for any errors or inaccuracies.
The map is 1:50,000 accuracy and is for planning purposes only.
South Table Mountain
Green Mountain
Lookout Mountain
Genesee
Idledale
Kittredge
Evergreen
Indian Hills
El Rancho
GOLDEN
LAKEWOOD
MORRISON
OSCAR BARBER HOUSE
QUAINTANCE BLOCK
COORS, HERMAN, HOUSE
LARIAT TRAIL SCENIC MOUNTAIN DRIVE
COLORADO AMPHITHEATER AMMUNITION IGLOO
CAMP GEORGE WEST HISTORIC DISTRICT
LOOKOUT MOUNTAIN PARK
COLOROW POINT PARK
LORRAINE LODGE/CHARLES BOETTCHER SUMMER HOME
MAGIC MOUNTAIN SITE
GENESEE PARK
KATHERINE, CRAIG PARK
QUEEN OF HEAVEN ORPHANAGE SUMMER CAMP
HUMPHREY HOUSE/KINNIKINNIK RANCH
FILLIUS PARK
BERGEN PARK
ROONEY RANCH
DINOSAUR RIDGE
RED ROCKS PARK/MT.MORRISON CIVILIAN CONSERVATION CORPS CAMP
STARBUCK PARK
LITTLE PARK
BEAR CREEK CANYON SCENIC MOUNTAIN DRIVE
MORRISON HISTORIC DISTRICT
CORWINA/PENCE/O'FALLON PARKS
HIWAN HOMESTEAD
EVERGREEN CONFERENCE
DEDISSE
CENTENNIAL CONE 8,679
PEAK 7720+ 7,740
CRAWFORD BM 7,700
SOUTH TABLE MOUNTAIN 6,335
CASTLE ROCK 6,319
MOUNT ZION 7,059
WINDY SADDLE 6,900
LOOKOUT MOUNTAIN 7,374
COLOROW HILL 7,572
BALD MOUNTAIN 7,988
GENESEE MOUNTAIN 8,284
LININGER MOUNTAIN 7,743
PEAK 7840+ 7,860
PEAK 7602 7,602
MOUNT MORRISON 7,881
PEAK 7698 7,698
JENKINS PEAK 8,057
MOUNT GLENNON 6,473
GREEN MOUNTAIN 6,855