Activity Center

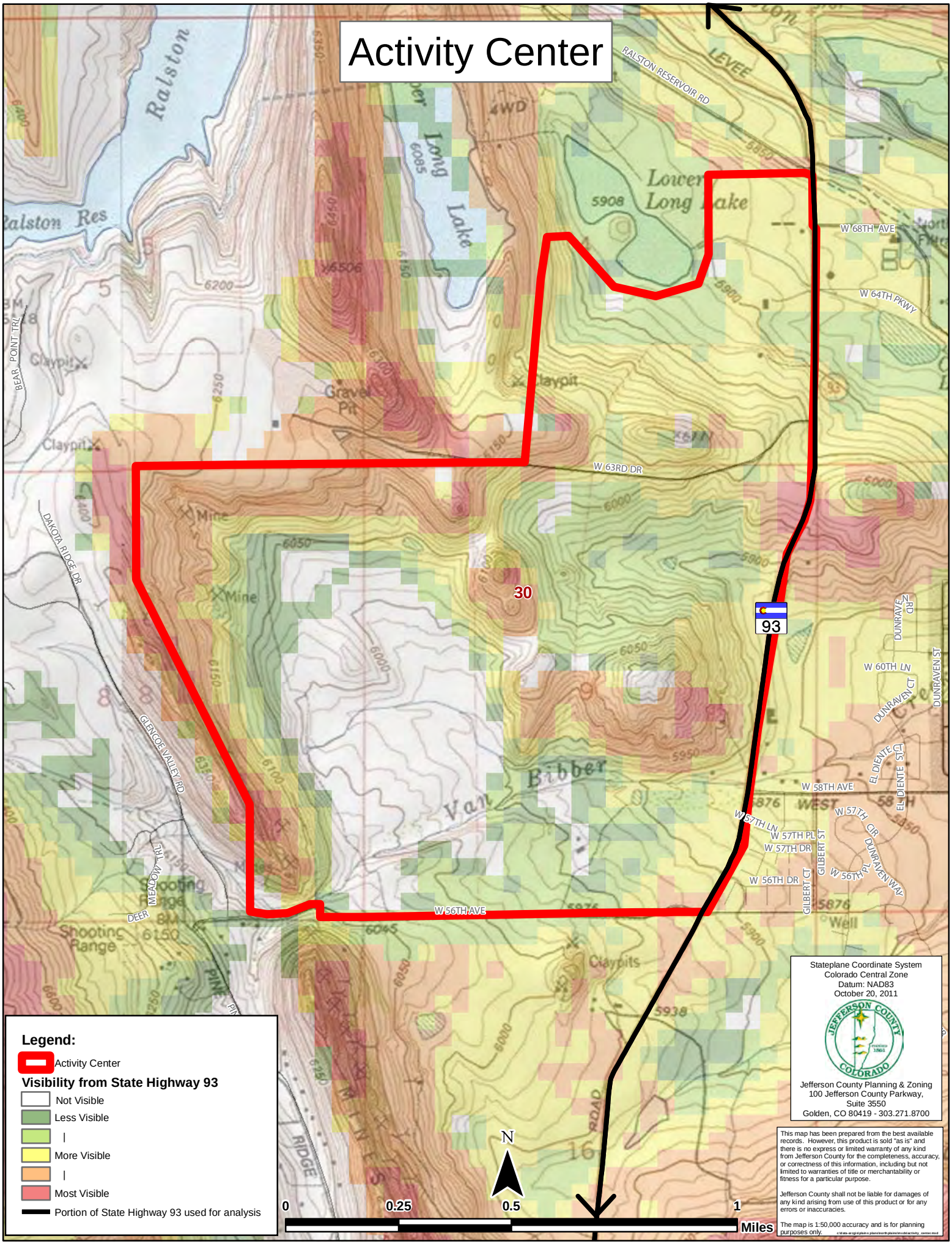

Legend:

- Activity Center

Visibility from State Highway 93

- Not Visible
- Less Visible
- |
- More Visible
- |
- Most Visible
- Portion of State Highway 93 used for analysis

Stateplane Coordinate System
Colorado Central Zone
Datum: NAD83
October 20, 2011

Jefferson County Planning & Zoning
100 Jefferson County Parkway,
Suite 3550
Golden, CO 80419 - 303.271.8700

This map has been prepared from the best available records. However, this product is sold "as is" and there is no express or limited warranty of any kind from Jefferson County for the completeness, accuracy, or correctness of this information, including but not limited to warranties of title or merchantability or fitness for a particular purpose.

Jefferson County shall not be liable for damages of any kind arising from use of this product or for any errors or inaccuracies.

The map is 1:50,000 accuracy and is for planning purposes only.