North Plains Open Space and Trails

Legend:

- Jefferson County Open Space
- Front Range Mountain Backdrop/Foreground
- Public Lands/Parks
- City of Boulder Conservation Easement - Private Property
- Other Federal/State Lands
- JCOS Held Conservation Easement - Private Property
- JCOS Trail Easement - No Public Access other than Trail
- Existing Trails
- Potential Trails *
- North Plains Boundary
- Lakes
- Cities
- Proposed Beltway Alignment
- Adjacent Counties

* Alignments are conceptual. Final Locations would need to be agreed upon by property owners and the managing acency.

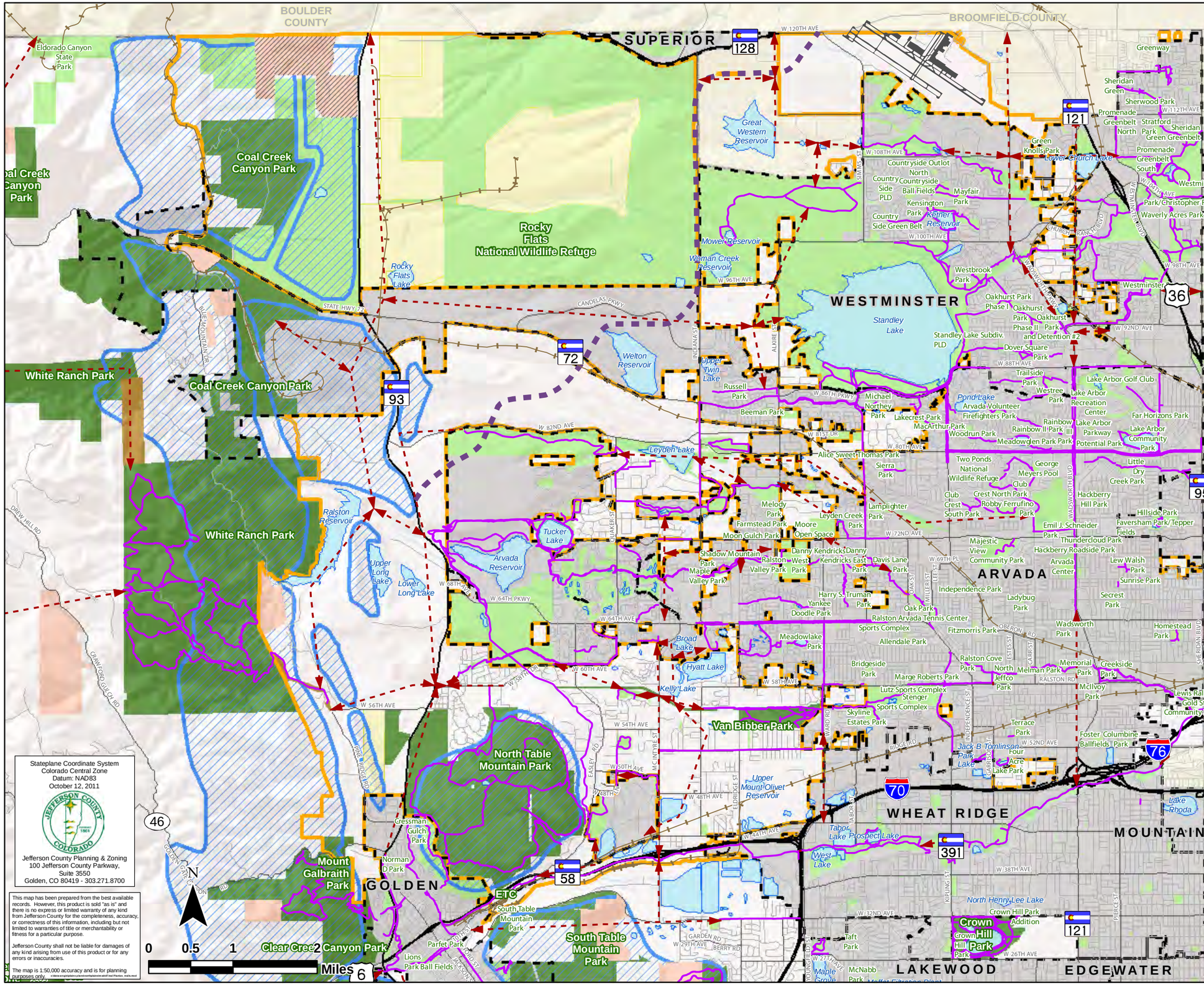

Stateplane Coordinate System
Colorado Central Zone
Datum: NAD83
October 12, 2011

Jefferson County Planning & Zoning
100 Jefferson County Parkway,
Suite 3550
Golden, CO 80419 - 303.271.8700

This map has been prepared from the best available records. However, this product is sold "as is" and there is no express or limited warranty of any kind from Jefferson County for the completeness, accuracy, or correctness of this information, including but not limited to warranties of title or merchantability or fitness for a particular purpose.

Jefferson County shall not be liable for damages of any kind arising from use of this product or for any errors or inaccuracies.

The map is 1:50,000 accuracy and is for planning purposes only.

North Plains Open Space and Trails