Hazards and Constraints
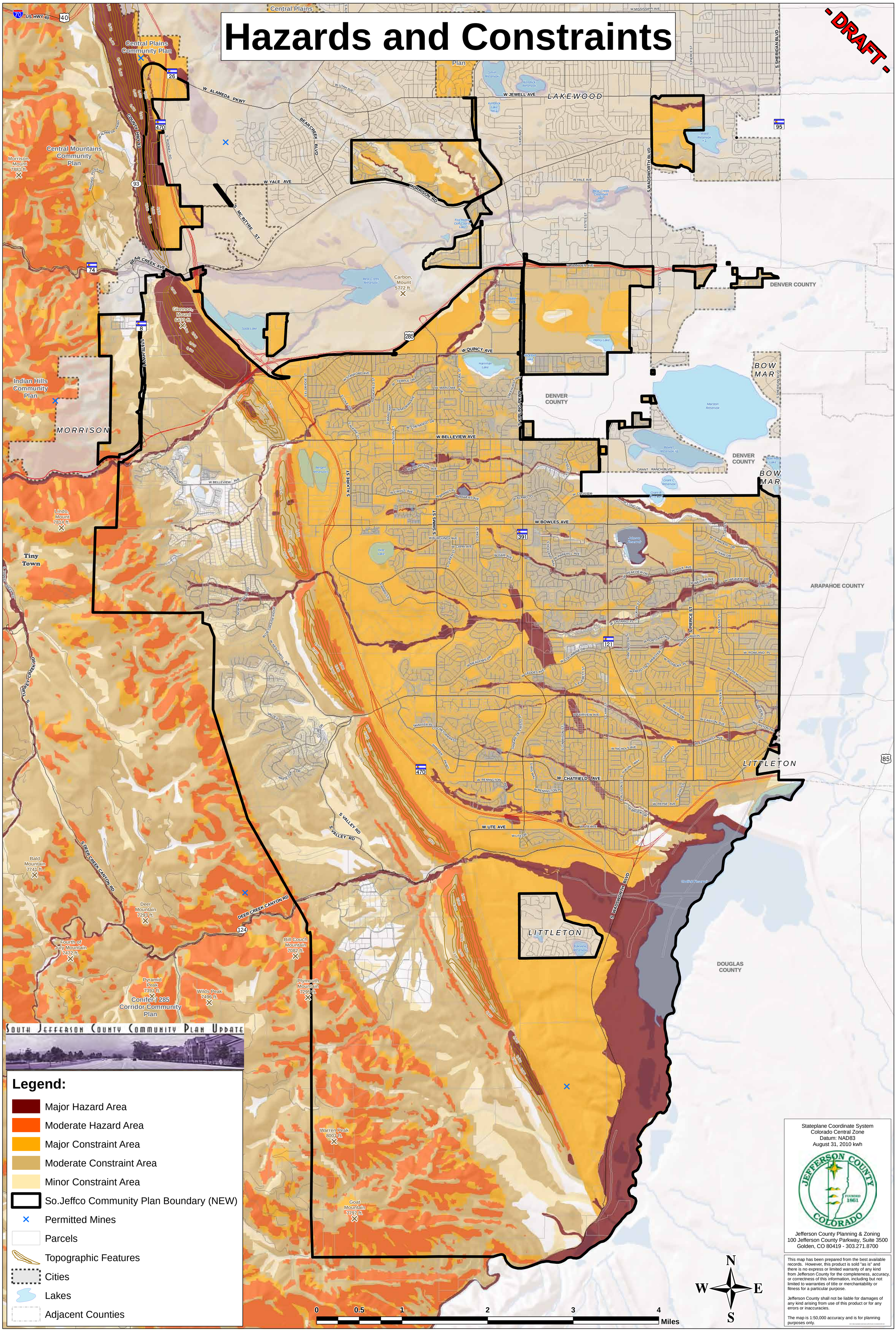
- DRAFT -