Slope

- DRAFT -

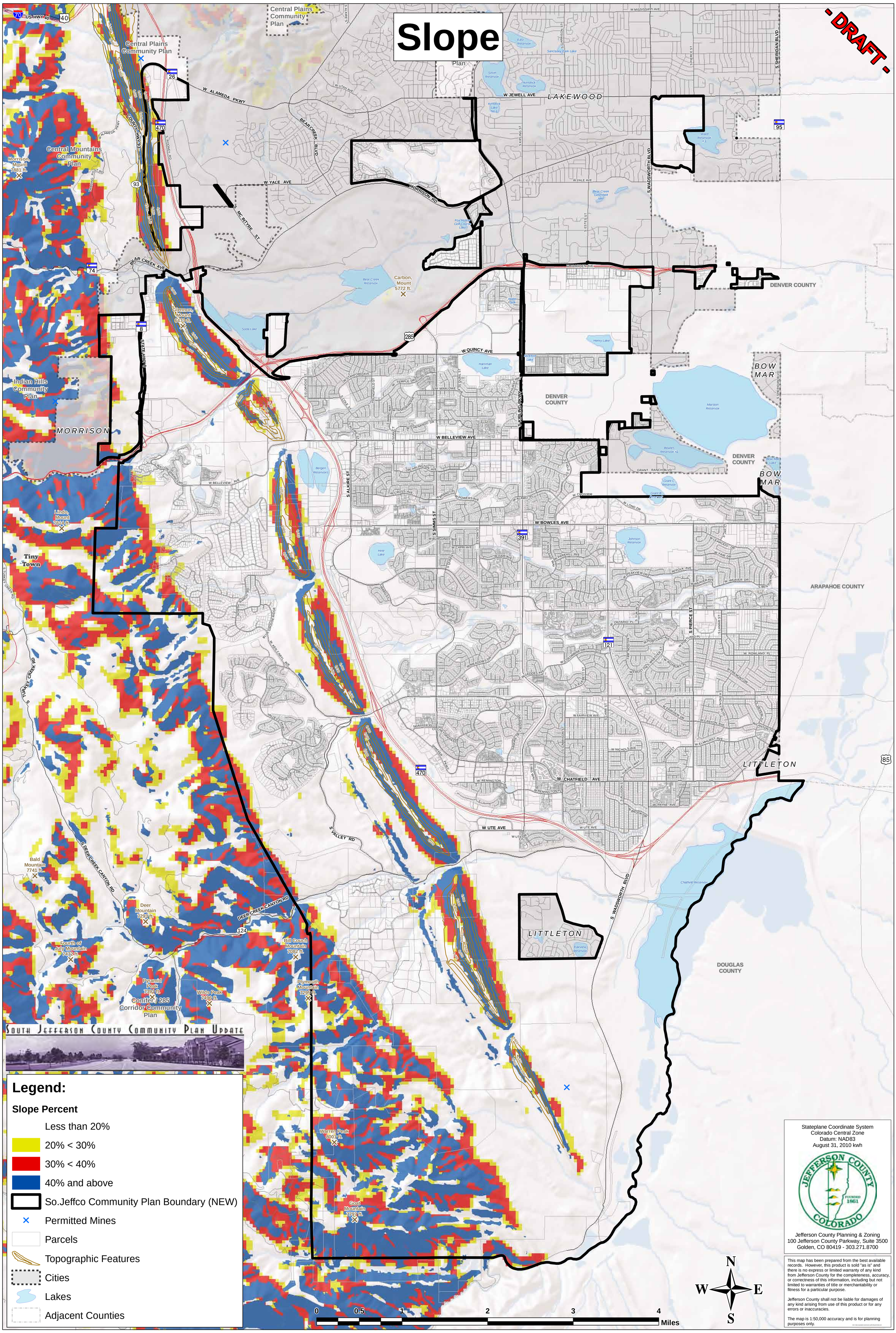
Central Plains Community Plan
Central Mountains Community Plan
Morrison, Mount 7881 ft.
Indian Hills Community Plan
Lindo, Mount 7814 ft.
Tiny Town
Bald Mountain 7741 ft.
Deer Mountain 7293 ft.
Fourth of July Mountain 7472 ft.
Pyramid Peak 7391 ft.
Wilds Peak 7496 ft.
Conifer / 285 Corridor Community Plan
Bill Couch Mountain 7082 ft.
Plymouth Mountain 7295 ft.
Warren Peak 8001 ft.
Goat Mountain 7797 ft.
Glennon, Mount 6473 ft.
Carbon, Mount 5772 ft.
LAKEWOOD
MORRISON
BOW MAR
LITTLETON
DENVER COUNTY
ARAPAHOE COUNTY
DOUGLAS COUNTY
W ALAMEDA PKWY
W JEWELL AVE
W YALE AVE
W QUINCY AVE
W BELLEVIEW AVE
W BOWLES AVE
W CHATFIELD AVE
W UTE AVE
S SIMMS ST
S ALKIRE ST
S KIPLING PKWY
S WADSWORTH BLVD
S PIERCE ST
S SHERIDAN BLVD
DEER CREEK CANYON RD
S VALLEY RD
S TURKEY CREEK RD
STATE HWY 8
COUNTY HWY 93
BEAR CREEK AVE
MORRISON RD
S MC INTYRE ST
BEAR CREEK BLVD
Chatfield Reservoir
Marston Reservoir
Bergen Reservoirs
Johnson Reservoir
Soda Lake
Henry Lake
Harriman Lake
Hine Lake
Fairview Reservoir
South Jefferson County Community Plan Update
Legend:
Slope Percent
Less than 20%
20% < 30%
30% < 40%
40% and above
So.Jeffco Community Plan Boundary (NEW)
Permitted Mines
Parcels
Topographic Features
Cities
Lakes
Adjacent Counties
0 0.5 1 2 3 4 Miles
N
W
E
S
Stateplane Coordinate System
Colorado Central Zone
Datum: NAD83
August 31, 2010 kwh
Jefferson County Planning & Zoning
100 Jefferson County Parkway, Suite 3500
Golden, CO 80419 - 303.271.8700
This map has been prepared from the best available records. However, this product is sold "as is" and there is no express or limited warranty of any kind from Jefferson County for the completeness, accuracy, or correctness of this information, including but not limited to warranties of title or merchantability or fitness for a particular purpose.
Jefferson County shall not be liable for damages of any kind arising from use of this product or for any errors or inaccuracies.
The map is 1:50,000 accuracy and is for planning purposes only.