HISTORIC

Buildings No Longer Standing

1 Denver Motor Club
2 John Collum Farm
3 Ralston Home/Pioneer Store
4 Original Rockland School
5 Billy McCoy House
6 Samuel Warren Farm

Buildings Currently Standing

1 Oxley House
2 Chas Braun Farm
3 Gifford/Thiede House
4 Mt. Vernon Stage Stop House
5 Nelson House
6 Boettcher Mansion & Jefferson County Nature Center
7 Vidler House
8 Original Rockland Church
9 Patrick House & Stage Stop
10 Chief Hosa Lodge
11 Starbuck House

Places of Interest

1 Governor Robert Steele's Homesite & Mt. Vernon Townsite
2 Mother Cabrini Shrine
3 H.W. Chiles' Farm
4 William Cody's Grave
5 Chimney Gulch Station
6 Beaver Brook Station & Dance Pavillion
7 Lariat Spring House
8 Genesee Ski Jump
9 Mt. Vernon Country Club
10 Rilliet Cattle Ranch
11 Dinosaur Quarry
12 Rees Vidler Real Estate Office
13 Heritage Square
14 Red Rocks Park
15 Rooney Ranch
16 Apex Townsite

Trails, Wagon & Toll Roads

Morrison & Evergreen Toll Road
Denver, Auraria & Colorado Wagon Road *Mt. Vernon Toll Road*
Apex & Gregory Road
Leadville Free Road *approx. route*
Chimney Gulch Road
Beaver Brook Trail
Lariat Trail
Clear Creek Trail and Colorado Central *Union Pacific Railroad*
Cabrini Road

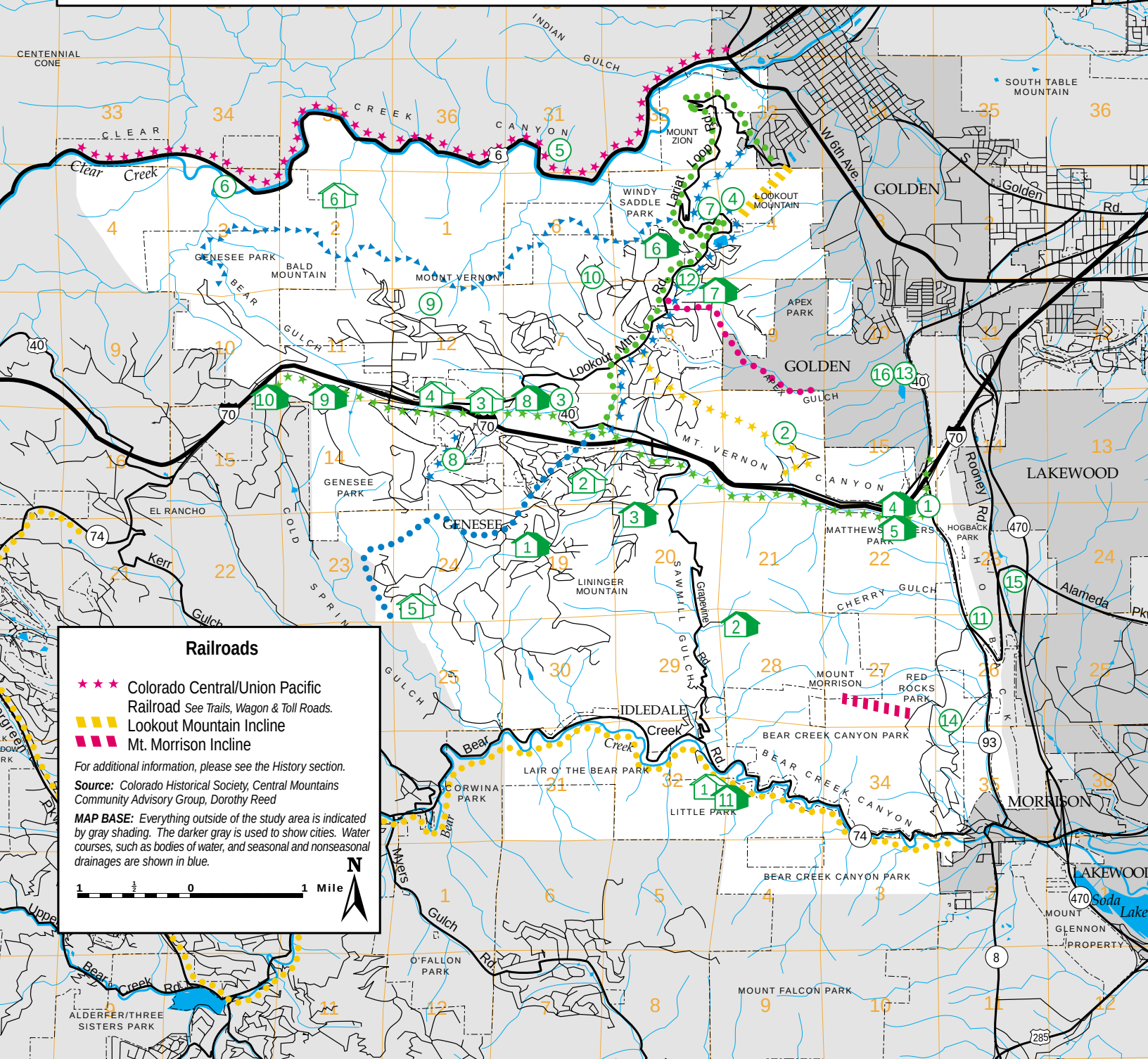

Railroads

Colorado Central/Union Pacific Railroad *See Trails, Wagon & Toll Roads.*
Lookout Mountain Incline
Mt. Morrison Incline

For additional information, please see the History section.

Source: *Colorado Historical Society, Central Mountains Community Advisory Group, Dorothy Reed*

MAP BASE: *Everything outside of the study area is indicated by gray shading. The darker gray is used to show cities. Water courses, such as bodies of water, and seasonal and nonseasonal drainages are shown in blue.*

1 ½ 0 1 Mile

N