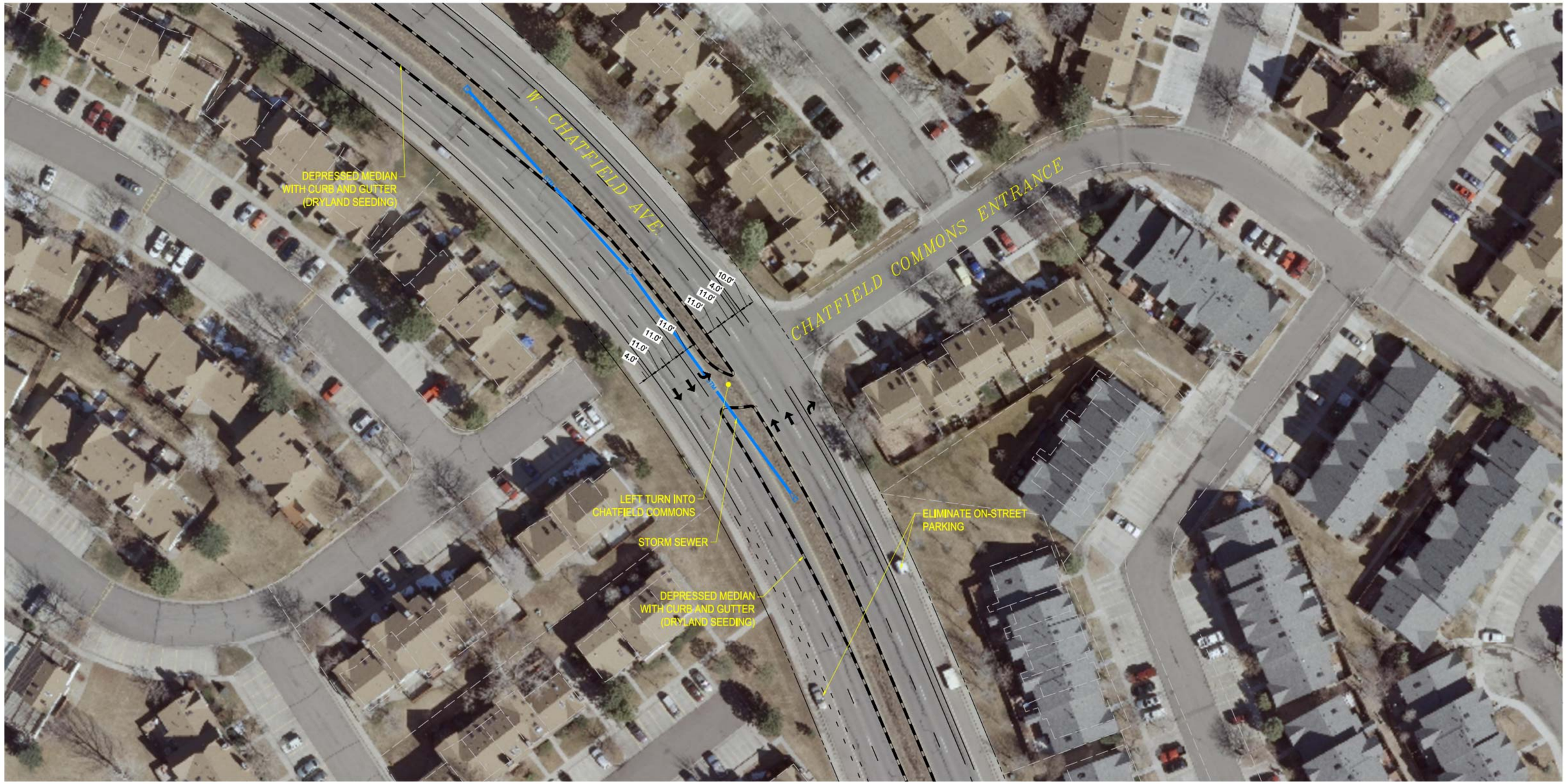

JEFFERSON COUNTY COLORADO FOUNDED 1861

MERRICK & COMPANY

CHATFIELD AVE./CHATFIELD COMMONS ENTRANCE
INTERSECTION

30' 0 15' 30' 60'
GRAPHIC SCALE

INTERSECTION EXHIBIT
10/24/2012