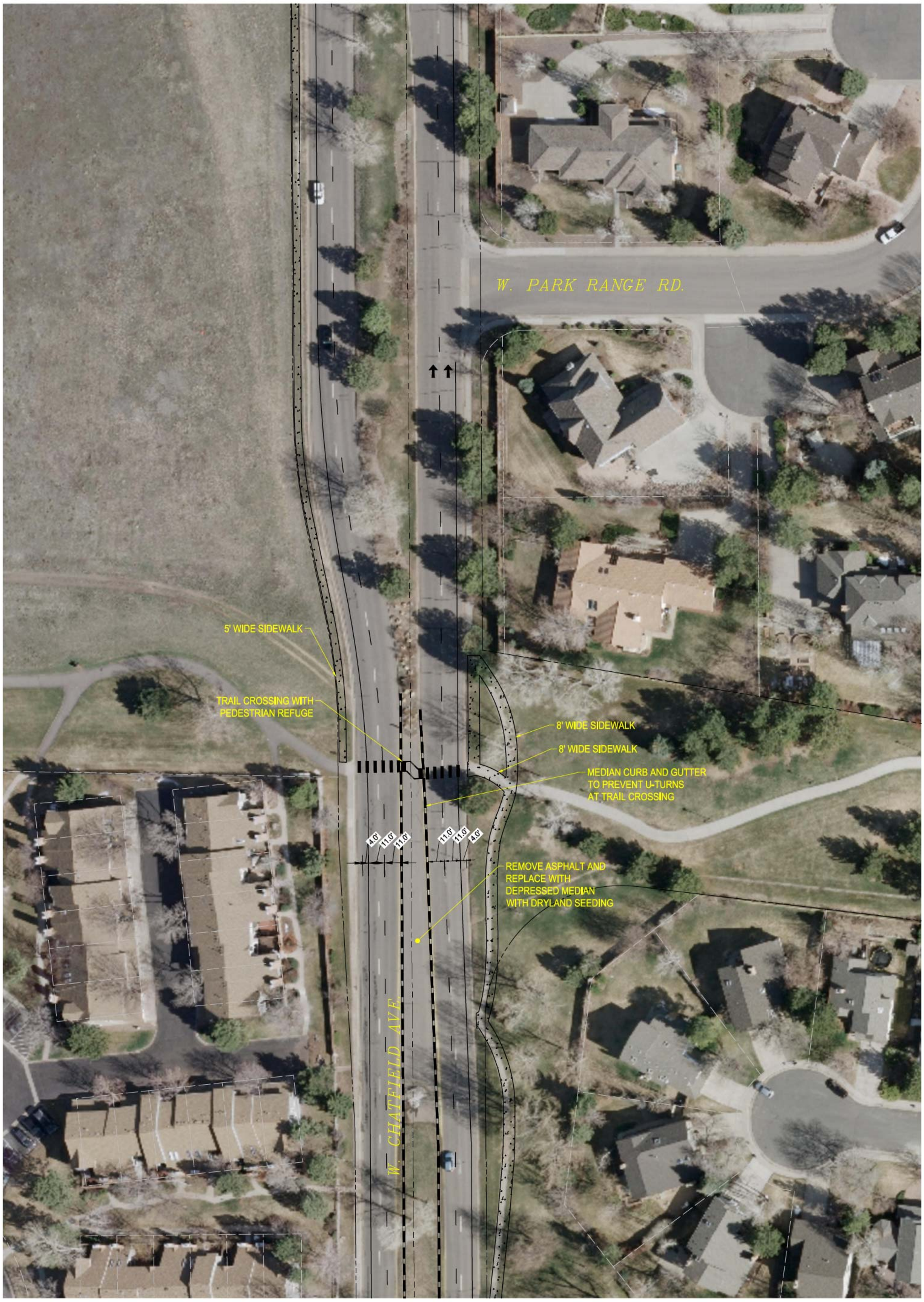

JEFFERSON COUNTY COLORADO FOUNDED 1861

MERRICK & COMPANY

SHARED USE TRAIL CROSSING
AT CHATFIELD AVE.

30' 0 15' 30' 60'
GRAPHIC SCALE

TRAIL CROSSING EXHIBIT
10/24/2012