South Wadsworth/
Waterton Road Intersection
FEASIBILITY STUDY

EXISTING PROPERTY OWNERSHIP

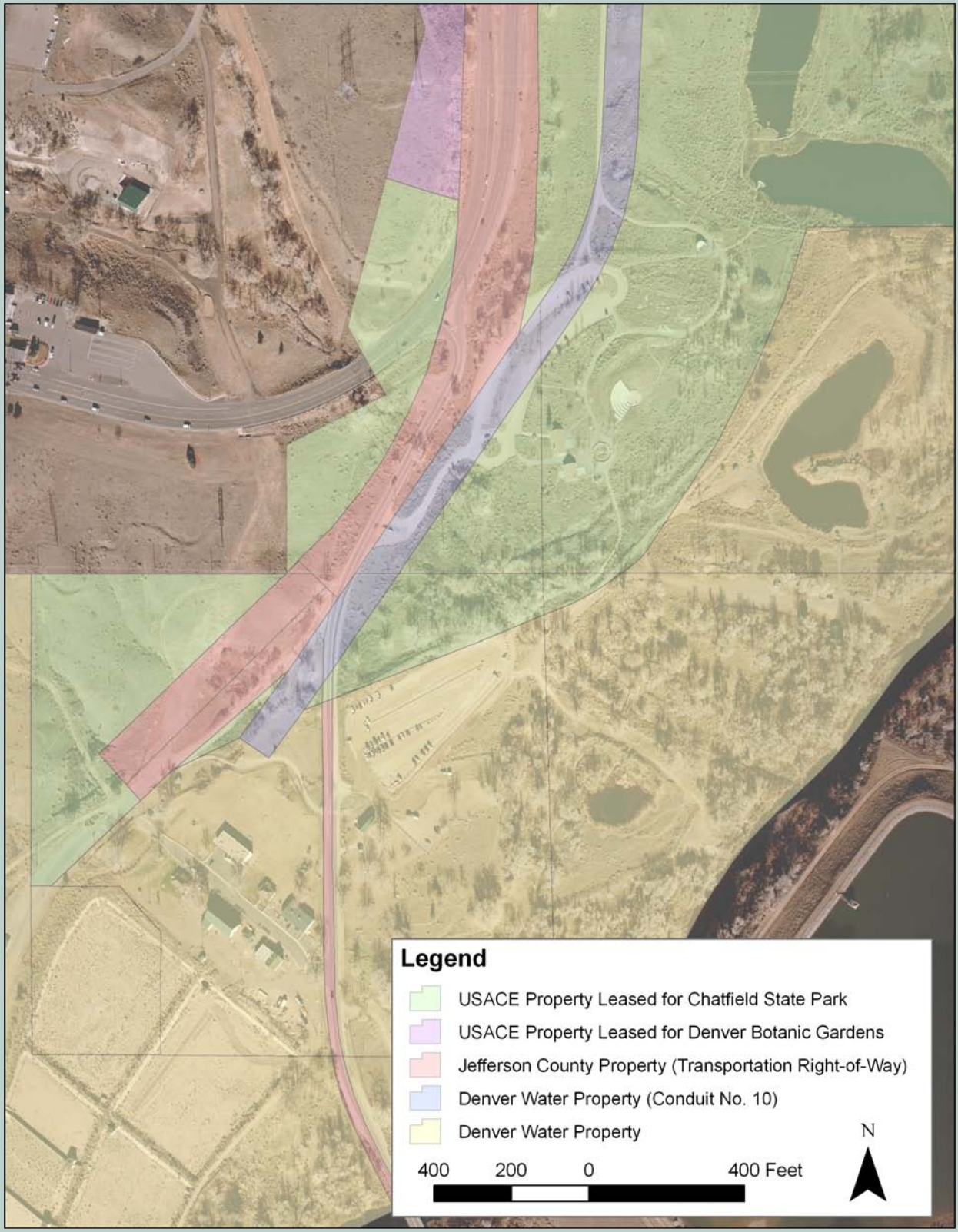

March 26, 2009

JACOBS