2003 Crash Frequency Location Summary Jefferson County, Colorado

Prepared by:

Jefferson County Division of Highways and Transportation
100 Jefferson County Parkway, Suite 3500, Golden, CO 80419-3550

February 23, 2005

Source:
G:\Crashes\Reports\2003\crashreport_2003

1.0 INTRODUCTION

The purpose of this report is to list the crash frequency on Jefferson County roads during 2003. The crashes reported in this study include fatality, injury, and property damage only (PDO) type crashes with damages in excess of $1,000. Crashes occurring on State Highways or on City roadways are not included in this document. The information in this report will be used to determine higher than average crash frequency locations on the County roadway network so additional safety analyses can be completed and roadway safety improvements can be recommended, if possible.

Due to limited funds available for safety improvements, the Jefferson County Division of Highways and Transportation addresses the most needed improvements based on this and other analyses to improve traffic safety within the County.

2.0 DATA COLLECTION

2.1 Crash Data

The data contained in this report was summarized from accident records compiled from the Colorado State Patrol crash reports and the Colorado Department of Transportation (CDOT) database records. Each crash is summarized by road name, address, and if applicable, intersecting street. The total number of crashes for each specific address or intersection is reported (total crashes) along with the total fatality, total injury, and total property damage only (PDO) crashes that occurred at that location.

3.0 CRASH LISTING

The crash data contained in Table 3.1 of this report is a comprehensive list of all reported crashes that occurred within unincorporated Jefferson County during 2003. The data is organized either by the main roadway or by the street name that was on the crash report. If the crash occurred at an intersection, then the “Intersecting Street” field will be filled in. The crash data is summarized in alphabetical order and by address range. The only information summarized in this report is crash location, number of crashes and injury severity. All other information relating to the crashes contained in this report can be obtained through the Jefferson County Division of Highways and Transportation or the Colorado State Patrol.

Figure 3.1 displays the number of crashes by severity with prior year’s crash listings. During 2003, there were 7 (.6%) fatal crashes, 382 (33%) injury crashes and 761 (66%) PDO crashes totaling 1,150 crashes on all unincorporated Jefferson County roadways.

Figure 3.2 displays a map of Jefferson County with the address ranges to aid in determining crash locations.

Table 3.1
2003 Crash Data

Name	Location	Intersecting Street	Fatal Crashes	Injury Crashes	PDO Crashes	Total Crashes
7TH AVE	15520	MC INTYRE ST	0	1	0	1
9TH AVE	15500W	LUPINE ST	0	0	1	1
	15750W	NILE ST	0	0	1	1
	17060W		0	0	1	1
9TH PL	13450W		0	0	1	1
10TH AVE	15400W	LOVELAND ST	0	0	1	1
	16200W	MT VERNON RD	0	1	0	1
	17100W	TORREY ST	0	0	1	1
14TH AVE	12300W	WELCH ST	0	0	1	1
20TH AVE	12860W		0	1	0	1
21ST AVE	12900W	YELLOWSTONE ST	0	0	1	1
23RD PL	13600W		0	0	1	1
24TH PL	12800W		0	1	0	1
32ND AVE	13250W	ALKIRE ST	0	1	1	2
	13400W	BRAUN CT	0	1	0	1
	15060W		0	1	0	1
	15600W	MC INTYRE ST	0	0	1	1
	16300W		0	1	0	1
	16450W		0	1	0	1
	18750W		0	0	1	1
	18900W		0	1	0	1
	19000W		0	0	1	1
	19050W		0	1	0	1
44TH AVE	14000W	ELDRIDGE ST	0	1	0	1
	15400W	LOVELAND ST	0	1	0	1
48TH AVE	14100W	ELLIS ST	0	0	1	1

Name	Location	Intersecting Street	Fatal Crashes	Injury Crashes	PDO Crashes	Total Crashes
49TH AVE	9800W		0	0	1	1
50TH AVE	8875	ESTES CT	0	0	1	1
	8910		0	0	1	1
52ND AVE	6500W	MARSHALL ST	0	0	2	2
	12650W		0	1	0	1
	14000W	ELDRIDGE ST	0	1	0	1
	14450W		0	0	1	1
54TH AVE	14145W		0	0	1	1
	15920W		0	1	0	1
58TH AVE	13291W		0	1	0	1
	14000W	ELDRIDGE ST	0	0	2	2
	19500W		0	0	1	1
	19600W	GILBERT ST	0	0	1	1
	19675W		0	0	2	2
58TH DR	18400W	58TH PL	0	1	1	2
78TH AVE	14700W		0	0	1	1
80TH AVE	10850W		0	1	0	1
	11700W		0	1	2	3
	11785W		0	1	0	1
	12200W		0	0	1	1
	12450W		0	0	1	1
82ND AVE	20300W		0	0	1	1
88TH AVE	9825W		0	1	0	1
ALAMO PL	8950W	ESTES WY	0	0	1	1
	10400W	MILLER ST	0	1	0	1
	10450W	MILLER CT	0	0	1	1
ALDER AVE	6500W	MARSHALL ST	0	0	1	1
ALKIRE CT	4304S		0	0	1	1

Name	Location	Intersecting Street	Fatal Crashes	Injury Crashes	PDO Crashes	Total Crashes
ALKIRE ST	1955		0	0	1	1
	4439S		0	1	0	1
	5650S	CROSS AVE	0	1	0	1
	5800S		0	0	1	1
	9190		0	1	0	1
	9450		0	1	0	1
ALLISON CIR	7652S		0	0	1	1
ALLISON WY	6890S		0	0	1	1
APACHE SPRING DR	10173	HIDDEN TRL	0	0	1	1
APACHE TRL	11669		0	0	1	1
ARCHER AVE	16400W		0	0	1	1
ASPEN LN	30050	SUGAR PINE TRL	0	0	1	1
BALSAM WY	6135S	PARK HILL AVE	0	0	1	1
BEAR MOUNTAIN DR	5125		0	0	1	1
	5600	CHRIS DR	0	0	1	1
BELCHER HILL	27010		0	0	1	1
BELLEVIEW AVE	10040W		0	0	1	1
	10100W		0	0	3	3
	10300W		0	0	1	1
	10390W		0	0	2	2
	10400W	MILLER ST	0	0	1	1
	10600W	NELSON ST	0	1	1	2
	10790W		0	1	0	1
	10850W	OWENS ST	0	0	1	1
	11400W		0	0	1	1
	11493W		0	0	1	1
	11600W	SIMMS ST	0	1	1	2
	12375W	VIVIAN CT	0	1	1	2
	12400W	WARD ST	0	2	0	2

Name	Location	Intersecting Street	Fatal Crashes	Injury Crashes	PDO Crashes	Total Crashes
	13200W	ALKIRE ST	0	0	1	1
	13400W		0	0	1	1
	14710W		0	1	0	1
	14760W		0	1	0	1
	14770W		0	1	1	2
	15870W		0	1	0	1
	18100W	WILLOW SPRINGS DR	0	1	0	1
BERGEN PKWY	1250	SUGARBUSH DR	0	1	1	2
BLACK MOUNTAIN DR	8000		0	0	1	1
	8450	SULLIVAN RD	0	0	1	1
	9000	JILL DR	0	1	0	1
BLACKHAWK TRL	25600	RED CLOUD DR	0	1	0	1
BLUE CREEK ROAD	6925		0	0	1	1
	7900		0	0	1	1
	8900		0	0	1	1
BOWLES AVE	5540W	GRANT RANCH BLVD	0	0	3	3
	5690W		0	0	1	1
	5700W	EATON LN	0	0	1	1
	6000W		0	1	0	1
	6400W	PIERCE ST	0	0	1	1
	6700W		0	2	1	3
	6800W	PIERCE ST	0	3	2	5
	7300W	CLEMENT PARK	0	0	1	1
	7800W	LONG DR	0	2	1	3
	8066W	8066 W	0	1	4	5
	8500W		0	0	2	2
	8650W	ESTES ST	0	2	2	4
	8800W	FLOWER ST	0	1	3	4
	9000W	CROSS DR	0	1	2	3
	9300W		0	0	2	2
	9400W	HOLLAND WY	0	2	0	2
	9700W	JELLISON ST	0	0	2	2
	10000W	KIPLING PKWY	0	7	3	10
	10150W	KLINE ST	0	1	1	2

Name	Location	Intersecting Street	Fatal Crashes	Injury Crashes	PDO Crashes	Total Crashes
	10800W	OAK ST	0	0	1	1
	10900W		0	0	1	1
	11500W		0	0	1	1
	11590W		0	1	1	2
	11600W	SIMMS ST	0	4	2	6
	12850W		0	0	1	1
	13200W	COAL MINE AVE	0	1	6	7
	13300W		0	0	1	1
	13400W		0	0	1	1
	13450W		0	1	0	1
BOWLES DR	5932W	WARD STREET	0	0	1	1
BRANDT DR	12690W		0	0	1	1
BRANDT PL	9700W		0	0	1	1
BRITTANY AVE	5900S	HOLLAND WY	0	0	1	1
BROOK DR	7900W	ZEPHYR ST	0	0	1	1
BROOK FOREST DR	5050		0	0	1	1
	5500		0	0	1	1
	5525		0	0	1	1
	5560		0	0	1	1
	5700		0	0	1	1
	6300		0	0	2	2
	7000	ELK RUN	0	0	1	1
	7250		0	0	1	1
	7270		0	1	1	2
	7450	BROOK FOREST WY	0	0	1	1
	7700		0	1	0	1
	7900		0	0	1	1
	8110		0	0	1	1
	8150		0	1	1	2
BRYANT DR	30365		0	1	0	1
BUCHANAN DR	28900	RIDGE RD	0	0	1	1

Name	Location	Intersecting Street	Fatal Crashes	Injury Crashes	PDO Crashes	Total Crashes
BUFFALO PARK RD	28500		0	0	1	1
	28950	GOLF WY	0	0	1	1
	29000	OLIVE RD	0	0	3	3
	31500		0	0	1	1
BUFORD LN	20690		0	0	1	1
BURGUNDY AVE	11450W		0	0	1	1
	11510W		0	1	0	1
CABRINI BLVD	19600		0	0	1	1
	20050		0	0	1	1
CALGARY WY	762		0	0	1	1
CAMEL HEIGHTS RD	5030		0	0	1	1
CARR ST	5050	51ST AVE	0	0	1	1
CEDAR DR	20550		0	0	1	1
CERRO CT	632S		0	0	1	1
CHATFIELD AVE	6120W	KENDALL BLVD	0	0	1	1
	6300W		0	2	0	2
	6500W	MARSHALL CT	0	1	0	1
	6800W	PIERCE ST	0	1	1	2
	7200W	SAULSBURY ST	0	0	1	1
	7400W		0	1	1	2
	7500W		0	0	1	1
	7650W	WADSWORTH CT	0	0	2	2
	7700W	YUKON ST	0	0	2	2
	7800W	YARROW ST	0	0	1	1
	7950W	YUKON WY	0	1	0	1
	8400W	CARR ST	0	2	3	5
	8550W	CODY ST	0	0	1	1
	8800W	DUDLEY ST	0	0	1	1
	9300W	GARRISON ST	0	2	0	2
	10300W	SANGRE DE CRISTO	0	0	1	1

Name	Location	Intersecting Street	Fatal Crashes	Injury Crashes	PDO Crashes	Total Crashes
	10325W	WEST METRO DRIVEWAY	0	1	1	2
	10750W	CONTINENTAL DIVIDE RD	0	0	5	5
	10850W		0	0	1	1
	10900W	SAWATCH RANGE RD	0	1	0	1
	11600W	KEN CARYL AVE	0	1	0	1
CHESTNUT DR	6000W	KENDALL BLVD	0	1	0	1
CITATION TR	8010		0	0	1	1
CLIFF RD	5650		0	0	1	1
CLIFTON AVE	8500W	CODY STREET	0	1	0	1
CLUB DR	1	VALLEY RD	0	1	0	1
COAL MINE AVE	6400W	LAMAR ST	0	1	1	2
	6600W	KIPLING PKWY	0	0	1	1
	6660W		0	0	1	1
	6800W		0	0	4	4
	7400W	WEBSTER ST	0	1	2	3
	7500W		0	0	1	1
	7700W	YUKON ST	0	0	1	1
	8250W		0	1	1	2
	8300W		0	0	1	1
	8650W	ESTES ST	0	0	2	2
	9600W	INDEPENDANCE ST	0	2	0	2
	9900W		0	0	1	1
	10500W	MOORE ST	0	1	0	1
	10700W	NEWCOMBE WY	0	1	0	1
	10800W		1	0	0	1
	10900W	OWENS ST	0	0	1	1
	11600W	SIMMS ST	0	0	1	1
	12109W		0	0	1	1
	12200W		0	0	1	1
	12500W	WARD ST	0	2	2	4
	13150S		0	0	1	1
	13200W	BOWLES AVE	0	1	0	1
	13400W		0	1	0	1

Name	Location	Intersecting Street	Fatal Crashes	Injury Crashes	PDO Crashes	Total Crashes
COLOROW RD	1010		0	0	1	1
	1054		0	1	1	2
COLUMBINE DR	9250W		0	0	1	1
COMMONS DR	550		0	0	1	1
CONIFER MOUNTAIN RD	30500		0	0	1	1
	31100		0	1	0	1
CONIFER RD	25900	DALLMAN RD	0	0	1	1
CONTINENTAL DIVIDE RD	7550S	SANGRE DE CRISTO RD	0	0	1	1
	7700		0	1	0	1
COOPER DR	11850W	TABOR ST	0	0	1	1
CR 126	14800		0	1	0	1
	15250		0	1	0	1
	15300		0	2	0	2
	15400		0	1	0	1
	15756		0	1	0	1
	15900		0	0	1	1
	17300		0	1	0	1
	17400		0	0	2	2
	17950		0	0	1	1
	19300		0	0	1	1
	22000		0	1	0	1
	25300		0	1	0	1
CR 65	225		0	0	1	1
	300	ALTA VISTA DR	0	0	1	1
	316		0	0	1	1
	600		0	1	0	1
	623		0	0	1	1
	625	SODA CREEK DR	0	0	1	1
	640		0	1	0	1
CR 73	4600		0	0	1	1

Name	Location	Intersecting Street	Fatal Crashes	Injury Crashes	PDO Crashes	Total Crashes
	4650		0	1	0	1
	4700	PLETTNER LN	0	0	1	1
	4750		0	2	0	2
	4800	LITTLE CUB CREEK RD	0	0	2	2
	4810		0	0	1	1
	4950	BUFFALO PARK RD	0	0	3	3
	5100		0	0	1	1
	5125	CAMEL HEIGHTS RD	0	2	0	2
	5140		0	0	1	1
	5143		0	0	1	1
	5200		0	1	0	1
	5220		0	1	0	1
	5365		1	0	0	1
	5400	SKYLINE DR	0	0	1	1
	5500		0	1	0	1
	5520		0	0	1	1
	5580		0	0	1	1
	5600	HIGH VIEW DR	0	2	1	3
	5625		0	0	1	1
	5700		0	2	0	2
	5800		0	1	0	1
	5900	WONDERVIEW AVE	0	1	1	2
	5950		0	2	0	2
	6600		0	0	1	1
	6630		0	0	3	3
	6690		0	0	1	1
	6700		0	1	0	1
	6950		0	0	1	1
	7100		0	0	1	1
	7200	N. TURKEY CREEK RD	0	3	0	3
	7320		0	0	1	1
	7370		0	0	1	1
	7650	MALAMUTE DR	0	0	2	2
	8525	BLUE CREEK RD	0	2	0	2
	9600		0	1	0	1
	9800		0	1	0	1
	9900	SHADOW MOUNTAIN DR	0	2	4	6
	10825	KITTY DR	0	0	1	1

Name	Location	Intersecting Street	Fatal Crashes	Injury Crashes	PDO Crashes	Total Crashes
	10150	BARKLEY RD	0	0	2	2
	10400		0	0	1	1
	10420		0	0	2	2
	10645		0	0	1	1
	10655		0	0	1	1
	10700		0	0	3	3
CROSS AVE	11700W	SWADLEY CT	0	0	1	1
	12100W	URBAN ST	0	1	0	1
CROSS DR	9200W	ALAMO PL	0	4	1	5
CYPRESS DR	20300		0	1	0	1
CYPRESS ST	13870		0	0	1	1
DEER CREEK CANYON RD	8000S		1	0	0	1
	8200S		0	1	0	1
	9775S		0	0	1	1
	9800S		0	0	1	1
	9825S		0	1	0	1
	9850S		0	0	1	1
	9900S	MC KINNEY RD	0	0	1	1
	9940S		0	1	0	1
	9980S		0	0	1	1
	9990S		0	0	1	1
	11350		0	0	1	1
	12500		0	1	0	1
	12800	VALLEY RD	0	1	0	1
	14075		0	1	0	1
	15775		0	1	0	1
DEFRAME ST	4225S		0	1	0	1
DENVER WEST PKWY	14850		0	0	1	1
DEPEW ST	7000S	PLYMOUTH DR	0	0	1	1
DORADO DR	9617W		0	0	1	1

Name	Location	Intersecting Street	Fatal Crashes	Injury Crashes	PDO Crashes	Total Crashes
DOUGLAS PARK RD	28524	EVERGREEN MANOR DR	0	0	1	1
	29050	ASPEN LN	0	1	0	1
DUDLEY ST	8000S		0	0	1	1
	8200S	CLIFTON AVE	0	0	1	1
DUMBARTON DR	11990		0	0	1	1
EASLEY RD	5150	EASLEY WY	0	1	1	2
	5200		0	1	0	1
	5900		0	0	1	1
ELDRIDGE ST	4500		0	0	1	1
	5100	51ST PLACE	0	0	1	1
	14000W	52ND AVE	0	0	1	1
ELK CREEK RD	14000S		0	0	1	1
	15000S		0	0	1	1
	15850S		0	1	0	1
ELK RUN	33400		0	1	0	1
ELLSWORTH AVE	15200W		0	0	1	1
	15350W		0	1	0	1
	15600W	ARCHER PL	0	1	1	2
	16520W		0	0	1	1
ELMHURST DR	7400W	VANCE ST	0	0	1	1
ESTES ST	3600S	HAMPDEN FRONTAGE RD	0	1	1	2
EUCLID DR	6600W	NEWLAND WY	0	0	1	1
	6650W		0	0	1	1
EUCLID PL	7450W		0	0	1	1
	8600W	DOVER WY	0	0	1	1
EVERETT ST	4325S	RICE AVE	0	0	1	1

Name	Location	Intersecting Street	Fatal Crashes	Injury Crashes	PDO Crashes	Total Crashes
EVERGREEN PKWY ACCESS RD	3549	BRYANT DR	0	0	1	1
FAIR AVE	10100W	KLINE ST	0	0	1	1
	11425W		0	1	0	1
FAIR DR	6100W	INGALLS ST	0	1	0	1
FIG ST	4425		0	0	1	1
FIREWEED DR	28400		0	0	1	1
	28479		0	0	1	1
FLOWER ST	5950S	BURGUNDY AVE	0	0	1	1
FOOTHILLS DR NORTH	24680		0	1	0	1
FOREST ESTATES RD	34225		0	0	1	1
FOXTON RD	12050	RUNNING DEER TR	0	1	0	1
	12800		0	1	0	1
	13380		0	0	1	1
	13880		0	1	0	1
	14150		0	0	1	1
FRIEND PL	9650W	ELMHURST PL	0	0	1	1
FROST DR	6200W	KENDALL BLVD	0	1	0	1
GAP RD	34600		0	0	1	1
GARDENIA ST	701		0	0	1	1
	8200		0	1	0	1
GARRISON ST	8400S		0	0	1	1
GEDDES PL	5400		0	0	1	1
GENESEE RIDGE RD	716		0	0	1	1

Name	Location	Intersecting Street	Fatal Crashes	Injury Crashes	PDO Crashes	Total Crashes
	726		0	1	0	1
	1110		0	0	1	1
	1450		0	0	1	1
GENESEE TRAIL RD	24826		0	1	1	6
	25600		0	0	2	2
GIANT GULCH RD	5200		0	0	1	1
GOLDEN EAGLE LANE	66		0	0	1	1
GOLDEN GATE CANYON RD	21500		0	0	1	1
	23500		0	1	0	1
	23600		0	0	1	1
	24400		0	2	2	4
	25000		0	0	1	1
	29100		0	1	0	1
	30600		0	0	1	1
	33400		0	1	2	3
	33500		0	0	2	2
	34000		0	1	0	1
GOLDEN RD	15000S	ISABELL ST	0	1	0	1
	15200S		0	0	2	2
	15280S		0	0	1	1
	15700S	ISABELL ST	0	1	1	2
	15800S	NILE ST	0	0	1	1
	15950S	MT VERNON RD	0	4	0	4
	16000S		0	0	1	1
	16100S		0	0	1	1
	16200S	PIKE ST	0	0	3	3
	16400S	QUAKER ST	0	4	3	7
	16700S		0	1	0	1
GORE RANGE RD	7305S		0	0	1	1
GRAPEVINE RD	1500S		0	0	1	1
	1998S		0	1	0	1

Name	Location	Intersecting Street	Fatal Crashes	Injury Crashes	PDO Crashes	Total Crashes
GRAY ST	5501		0	0	1	1
GRIZZLY DR	13877		0	1	0	1
	13898		0	0	1	1
HAMPDEN FRONTAGE RD	6400W		0	0	1	1
	6700W		0	0	1	1
	7720W		0	0	2	2
	7900W		0	1	0	1
	8250W		0	1	0	1
	9990W		0	1	1	2
HATCH DR	5150	HAZEL RD	0	0	1	1
HIGH DR	6000		0	0	1	1
	6676		0	0	1	1
HIGH GRADE RD	16750		0	1	0	1
HILLDALE RD	9740		0	0	1	1
HILLVIEW RD	9290		0	1	0	1
HOLLAND WY	6100S	MAPLEWOOD PL	0	1	0	1
HOLMAN WY	200S		0	0	1	1
	350S	HOWELL ST	0	1	0	1
HOOD RD	30700	KINGS VALLEY RD	0	0	1	1
HURTY AVE	9950		0	1	0	1
INCA RD	22700	INCA LN	0	0	1	1
	24020		0	0	1	1
INDIANA ST	1		0	0	1	1
	4400	44TH AVE	0	0	1	1
	6400	64TH AVE	0	0	1	1
	7500	76TH DR	0	0	1	1
	8000	80TH AVE	0	1	4	5

Name	Location	Intersecting Street	Fatal Crashes	Injury Crashes	PDO Crashes	Total Crashes
	8450		0	1	0	1
	8663		0	1	0	1
	9000		0	0	1	1
	9100		0	0	2	2
	9200		0	1	0	1
	9400		0	1	1	2
	9500		0	1	0	1
	9900		0	1	0	1
	10100		0	0	1	1
	10500		0	1	0	1
INTERLOCKEN DR	2280		0	0	1	1
	3275	HIWAN DR	0	0	1	1
IRIS WY	8100S		0	1	0	1
	8325S		0	0	1	1
ISABELL ST	1380		0	0	1	1
JELLISON WY	5000S		0	0	1	1
	5025S		0	1	0	1
JOHN WALLACE RD	31250		0	0	1	1
JOHNSON CT	7988S		0	0	1	1
JOHNSON ST	7180S		0	0	1	1
JOYCE ST	2780		0	0	1	1
KEENE AVE	10050W	KIPLING CT	0	0	1	1
KEN CARYL AVE	5500W		0	0	1	1
	5600W	DEPEW ST	0	1	1	2
	6150W	KENDALL BLVD	0	1	2	3
	6700W		0	1	1	2
	6800W	PIERCE ST	1	3	5	9
	6850W		0	0	1	1
	6900W		0	0	1	1

Name	Location	Intersecting Street	Fatal Crashes	Injury Crashes	PDO Crashes	Total Crashes
	7800W	ZEPHYR CT	0	0	1	1
	8170W		0	0	2	2
	8400W	CARR ST	0	1	0	1
	8750W		0	1	0	1
	9200W	GARRISON ST	0	0	1	1
	10400W		0	0	2	2
	10500W	CONTINENTAL DIVIDE RD	0	1	4	5
	10580W		1	0	0	1
	11500W		0	0	1	1
	11600W	SIMMS ST	0	4	3	7
	11680W		0	1	1	2
	12000W	ALKIRE ST	0	0	2	2
	12600W	SHAFFER PKWY	0	0	1	1
	12900W	WEBSTER ST	0	1	2	3
	13660W		0	0	1	1
	13850W		0	0	1	1
	14350W		0	1	0	1
	14650W		0	0	1	1
KENDALL BLVD	7680S		0	1	0	1
KENNEDY GULCH RD	28100		0	0	1	1
	28200		0	0	1	1
	28600		0	0	2	2
	29050		0	0	1	1
	29800		0	1	0	1
	30080		0	0	1	1
KERR GULCH RD	2161		0	0	1	1
	2400		0	0	1	1
KEYSTONE DR	1700	BUTTERMILK CT	0	0	1	1
KILIMANJARO RD	6900		0	1	0	1
KILMER ST	700	7TH AVE	0	0	1	1
KING RD	6050		0	0	1	1

Name	Location	Intersecting Street	Fatal Crashes	Injury Crashes	PDO Crashes	Total Crashes
KINGS VALLEY DR	30700	HOOD RD	0	0	1	1
	30753		0	0	1	1
KIPLING PKW	1900S	JEWELL AVE	0	0	1	1
	1990S		0	1	0	1
	2000S	ASBURY AVE	0	2	3	5
	2240S		0	0	1	1
	2280S		0	0	1	1
	2300S		0	1	0	1
	5200S	PROGRESS AVE	0	0	3	3
	5600S		0	1	0	1
	5700S	ALAMO PL	0	3	1	4
	5750S		0	0	1	1
	6000S		0	0	3	3
	6200S	FAIR AVE	0	2	3	5
	6600S	COAL MINE AVE	0	1	2	3
	6620S		0	1	0	1
	6660S		0	1	0	1
	7000S	MEADOWS DR	0	2	4	6
	7090S		0	0	2	2
	7200S	ROXBURY AVE	0	1	0	1
	7300S	GEDDES AVE	0	2	0	2
	7500S	KEN CARYL AVE	0	1	5	6
	7600S		0	0	1	1
	7970S		0	0	1	1
	8100S	CHATFIELD AVE	0	5	8	13
	8200S		0	0	1	1
	8400S	REMINGTON PL	0	2	2	4
	8700S	UTE AVE	0	0	2	2
KIPLING ST	7000S	MEADOWS DR	0	0	1	1
KIPLING WY	4702S		0	1	0	1
KLINE ST	4776S		0	0	1	1
	5600S	POWERS AVE	0	0	2	2
	7250S	KLINE WY	0	0	1	1
KUEHSTER RD	12650	PLEASANT PARK RD	0	0	1	1

Name	Location	Intersecting Street	Fatal Crashes	Injury Crashes	PDO Crashes	Total Crashes
LAKE DR	10100W		0	0	1	1
LAKEHURST WY	4570S	KLINE CT	0	0	1	1
LAKERIDGE RD	6825W		0	0	1	1
LAMBUTH PL	10600W		0	0	1	1
LARIAT LOOP RD	1120		0	1	0	1
	1400		0	1	0	1
	1500		0	0	1	1
	1700		0	0	1	1
LEAWOOD DR	6000S	PIERCE ST	0	0	1	1
LEHIGH AVE	10400W		0	0	1	1
LEWIS RIDGE RD	29800	ASPEN LN	0	1	0	1
	30700	BERGEN HILL RD	0	0	1	1
LEYDEN RD	17600W		0	0	1	1
LINDA LN	1075	VALLEY RD	0	0	1	1
LINNIGER DR	1100	SHINGLE CREEK RD	0	1	0	1
LITTLE CUB CREEK RD	4925		0	0	1	1
	4950	FOREST HILL RD	0	0	1	1
	5025		0	0	1	1
	5150		0	0	1	1
	5300		0	0	1	1
	23800	STANLEY PARK RD	0	0	1	1
LONG DR	7300W		0	2	1	3
	7400W		0	0	1	1
	7500W		0	1	0	1
	7600W		0	1	0	1
	8300W		0	0	1	1

Name	Location	Intersecting Street	Fatal Crashes	Injury Crashes	PDO Crashes	Total Crashes
LOOKOUT MOUNTAIN RD	300	MT VERNON RD	0	1	1	2
	500		0	0	1	1
	1450		0	0	1	1
MARKS DR	11110		0	1	0	1
MARLOWE AVE	11950W		0	1	0	1
MARLOWE PL	11744W		0	0	1	1
MARSHALL ST	5295		0	0	1	1
	5480		0	0	1	1
MARY'S DR	29700		0	1	0	1
	30280		0	0	1	1
MC INTYRE ST	3780		0	0	1	1
	5000	50TH AVE	0	1	2	3
	5020		0	0	1	1
	5040		0	0	1	1
	5220		0	1	0	1
	5400	54TH AVE	0	1	0	1
	5470		0	0	1	1
	5500		0	1	0	1
	15600W	44TH AVE	0	0	5	5
MEADOW DR	27800		0	2	0	2
	28200	FIREWEED DR	0	1	0	1
	28450	TIMBERVALE DR	0	0	1	1
	28900	DOUGLAS PARK RD	0	0	1	1
MEADOW DR	8450W	ALLISON ST	0	1	0	1
MEADOW MOUNTAIN RD	32725	MEADOW MOUNTAIN LN	0	1	0	1
MEADOW RUE RD	28420		0	0	1	1
MEADOWS DR	10300W		0	0	2	2

Name	Location	Intersecting Street	Fatal Crashes	Injury Crashes	PDO Crashes	Total Crashes
	11390W		0	1	0	1
	11400W		0	0	2	2
	11500W		0	0	2	2
MEYERS GULCH RD	3900		0	0	1	1
MILLER CT	7033S		0	0	1	1
	10450W	ALAMO PL	0	0	1	1
MILLER WY	4997S		0	0	1	1
MORRAINE PL	6600W		0	0	1	1
MOSS ST	850		0	0	2	2
MOUNTAIN LAUREL DR	2		0	0	1	1
	19		0	0	1	1
MT EVANS BLVD	5		0	0	1	1
NAMBE RD	4322		0	1	0	1
	4470		0	1	0	1
NAVAJO RD	23890		0	0	1	1
NEWCOMBE ST	7100S	ROWLAND AVE	0	0	1	1
NEWLAND ST	7832S		0	0	1	1
NILE ST	815		0	0	1	1
NORMANDY RD	1300	KINGSBURY CT	0	1	0	1
NORTH TURKEY CREEK RD	19600		0	0	1	1
	20200		0	0	1	1
	20550		0	0	1	1
	20600		0	1	1	2
	20680		0	0	1	1
	21220		0	1	0	1

Name	Location	Intersecting Street	Fatal Crashes	Injury Crashes	PDO Crashes	Total Crashes
	21700		0	0	1	1
	22400		0	0	1	1
	23900		0	0	1	1
	24733		0	1	1	2
	26200		0	0	2	2
	26355		0	2	0	2
	26500		0	0	1	1
OAK CT	3476S	HAMPDEN AVE	0	0	1	1
OAK ST	6000S	CAPRI	0	0	2	2
	8051	ORLANDO WAY	0	1	1	2
OEHLMANN RD	22000	KENNEDY AVE	0	0	1	1
	22300	ELDER AVE	0	1	2	3
	23700	PLEASANT PARK RD	0	2	3	5
OLIVE RD	4900	BUFFALO PARK RD	0	1	0	1
ONTARIO PL	6880S	ZEPHYR ST	0	2	0	2
OREGON DR	11100W	IOWA DR	0	0	1	1
OTTAWA AVE	6500W	PIERCE ST	0	0	1	1
	8700W	ESTES ST	0	0	1	1
OTTAWA PL	7750	PLYMOUTH PL	0	0	1	1
OWENS CT	6076S	FAIR AVE	0	0	1	1
OWENS ST	1126	TEXAS AVE	0	1	0	1
	1676S	OREGON ST	0	1	0	1
	1698S		0	0	1	1
PAINTBRUSH DR	29600		0	0	1	1
PARADISE RD	450	MT VERNON CIR	0	0	1	1
PARK POINT DR	635		0	0	1	1

Name	Location	Intersecting Street	Fatal Crashes	Injury Crashes	PDO Crashes	Total Crashes
PARKER AVE	12575	MYRNA CT	0	0	1	1
	12868		0	0	1	1
	12950		0	0	1	1
PARMALEE GULCH RD	4400		0	1	0	1
	4580		0	0	1	1
	5000		0	1	0	1
PEBBLE BEACH DR	2360		0	1	0	1
	2500		0	0	1	1
PEMINGTON PL	9900W		0	0	1	1
PIERCE ST	3500S	HAMPDEN AVE	0	1	1	2
	3700S		0	1	0	1
	6000S	LEAWOOD DR	0	0	1	1
	6175S		0	0	1	1
	6200S	FAIR DR	0	1	3	4
	6300S	CALEY PL	0	0	1	1
	6700S	COAL MINE AVE	0	0	3	3
	6800S		0	0	1	1
	6850S	OTTAWA AVE	0	1	1	2
	7000S	PORTLAND AVE	0	2	1	3
	7110S		0	0	1	1
	7150S	ROXBURY PL	0	0	1	1
	7350S	HINSDALE PL	0	1	0	1
	7880S		0	1	1	2
PIERSON WAY	6503S		0	0	1	1
PIKE ST	1160		0	0	1	1
	5400	54TH AVE	0	0	1	1
PINE VALLEY DR	13780		0	0	1	1
PLATEAU CIR	21780		0	0	1	1
PLATTE CANYON RD	7980S		0	0	1	1

Name	Location	Intersecting Street	Fatal Crashes	Injury Crashes	PDO Crashes	Total Crashes
	9000S	KENDALL BLVD	0	0	1	1
PLATTE RIVER RD	18475W		0	0	1	1
PLEASANT PARK RD	22300		0	1	0	1
	23000		0	1	0	1
	23700	OEHLMANN PARK RD	0	1	0	1
	24759		0	1	0	1
	26400		0	0	1	1
	26600		0	0	1	1
	26700		0	0	1	1
PLYMOUTH AVE	8927W		0	0	1	1
POLK AVE	6960W		0	0	1	1
PONDEROSA WY	31650		0	1	0	1
	32050	PONDEROSA CT	0	0	1	1
POSY LN	29070		0	0	1	1
POWERS AVE	11220W		0	1	0	1
POWHATAN TRL	12200		0	0	1	1
PRENTICE AVE	8990W	PROGRESS DR	0	0	1	1
QUAIL ST	6280S		0	0	1	1
QUAKER ST	1300		0	1	0	1
	8080		0	0	1	1
	8101		0	0	1	1
QUEEN ST	5770S		0	0	1	1
	6275S	FAIR DR	0	0	1	1
QUINCY AVE	8400W	CARR CT	0	2	2	4
	8600W		0	0	1	1
	8900W	EVERETT ST	0	0	1	1

Name	Location	Intersecting Street	Fatal Crashes	Injury Crashes	PDO Crashes	Total Crashes
	9960W		0	0	1	1
	9980W		0	0	1	1
	10600W	NELSON ST	0	0	3	3
	11200W		0	1	0	1
	13400W	BEECH WY	0	1	0	1
	13500W	PURDUE AVE	0	1	0	1
	13700W	COORS ST	0	0	1	1
	14000W	ELDRIDGE ST	0	0	1	1
	14300W		0	1	2	3
	14360W		0	1	1	2
	14365W		1	0	0	1
	14480W		0	0	1	1
RADCLIFFE DR	9123W		0	0	1	1
RANCH ELSIE RD	11650		0	1	0	1
RED CLOUD DR	25040	WHITE CLOUD DR	0	0	1	1
RED LODGE DR	1325		0	0	1	1
REED CT	6900S		0	1	0	1
REED ST	8500S		0	0	1	1
REMINGTON PL	9700W	IRIS WY	0	1	1	2
	9720W		0	0	1	1
	9900W		0	0	1	1
	10100W	SAN JUAN WY	0	0	1	1
RICHMOND HILL RD	27000		0	0	1	1
	28100		0	1	0	1
	28847		0	0	1	1
	29100	WAMBLEE VALLEY RD	0	1	0	1
RIDGE RD	12200		0	0	1	1
	12500		0	0	1	1
	12550		0	0	1	1

Name	Location	Intersecting Street	Fatal Crashes	Injury Crashes	PDO Crashes	Total Crashes
ROBB ST	6400E	QUEEN WAY	0	1	0	1
ROGERS ST	7667	76TH AVE	0	1	0	1
ROONEY RD	2900	C470	0	0	1	1
		ALAMEDA PKWY	0	2	0	2
ROXBURY PL	6850	REED CT	0	0	1	1
SAGE CIR		PONDEROSA DR	0	0	1	1
SAN JUAN PL	6800W	QUAY ST	0	1	0	1
SAN JUAN WAY	10025		0	0	1	1
SANGRE DE CRISTO RD	8100	CHATFIELD AVE	0	0	1	1
	8200	CENTENNIAL RD	0	0	1	1
SANTA CLARA RD	5500	HIAWATHA TR	0	1	0	1
SARATOGA AVE	12200W	WARD WAY	0	0	1	1
SARATOGA PL	11000	PIERSON CT	0	1	0	1
SCHAFFER PKWY	7500	KEN CARYL AVE	0	0	1	1
SECREST CT	6360N	TORREY ST	0	0	1	1
SEMINOLE RD	20500	PARMALEE GULCH RD	0	0	1	1
SHADOW MOUNTAIN DR	27326	CONIFER DR	0	0	1	1
	28262		0	0	1	1
	28500	BLUE SKY TRAIL	0	2	0	2
	28950	BUENA VISTA DR	0	0	1	1
	30000	WARHAWK DR	0	0	1	1
SHAFFER PKWY	8307	CHATFIELD AVE	0	0	1	1
SHAFFER PL	12000	SHAFFER PKWY	0	1	0	1

Name	Location	Intersecting Street	Fatal Crashes	Injury Crashes	PDO Crashes	Total Crashes
SHILOH DR	13000	RICHMOND HILL RD	0	1	0	1
SHILOH RD	13314		0	0	1	1
SILVER RANCH RD	20000	PLEASANT PARK RD	0	0	1	1
SILVERCREEK LN	1692	SUGARBUSH DR	0	0	1	1
SIMMS ST	4300S	QUINCY AVE	0	0	11	11
	4320S		0	1	0	1
	4425S	TEMPLE DR	0	1	1	2
	4650S	MARLOWE AVE	0	0	2	2
	4700S		0	0	1	1
	4900S	CHENANGO DR	0	0	1	1
	5100S	BELLVIEW AVE	0	1	3	4
	5400S	ARLINGTON AVE	0	0	1	1
	5700S	BRANDT PL	0	0	3	3
	5900S	BOWLES AVE	0	0	2	2
	6120S		0	1	0	1
	6580S		0	1	0	1
	6600S	WARD ST	0	0	1	1
	6700S	COALMINE AVE	0	0	1	1
	7000S		0	1	1	2
	7200S	FREMONT AVE	0	0	2	2
	7227S	SIMMS ST	0	0	1	1
	7400S	MEADOWS DR	0	3	1	4
	8000S	80TH AVE	0	1	1	2
	11601	SH 128	0	0	1	1
SKYLINE DR	6400S		0	0	1	1
SOURDOUGH DR	6800		0	0	1	1
SOUTH TURKEY CREEK RD	5800		0	1	0	1
	7100		0	1	0	1
	7300		0	0	1	1
	7500		0	0	2	2
	8910		0	0	1	1

Name	Location	Intersecting Street	Fatal Crashes	Injury Crashes	PDO Crashes	Total Crashes
	9500		0	1	0	1
	9540		0	1	0	1
	9938		0	1	1	2
SPRUCE LN	29000		0	1	0	1
SQUAW PASS RD	33000		0	0	1	1
	33250		0	0	1	1
STAGECOACH BLVD	31800		0	2	0	2
	32000		0	0	1	1
	33250		0	0	1	1
	33375		0	1	0	1
	33550		0	0	1	1
	34500		0	0	1	1
STALLION DR	11900		0	0	1	1
STANLEY PARK RD	26000		0	0	1	1
	26700		0	1	1	2
	26750		0	0	1	1
STARLIGHT DR	6900		0	0	1	1
SUGARBUSH DR	1260		0	0	1	1
	1335		0	0	1	1
SURREY DR	8960		0	1	0	1
SWADLEY CT	6555S		0	1	0	1
SWEDE GULCH RD	1000	EL RANCHO RD	0	1	0	1
TANOA RD	31100	ELK VIEW DR	0	0	1	1
TORREY ST	810		0	0	1	1
TROUTDALE SCENIC DR	29800		0	1	0	1

Name	Location	Intersecting Street	Fatal Crashes	Injury Crashes	PDO Crashes	Total Crashes
TUFTS AVE	12800W		0	0	1	1
TWIN SPRUCE RD	10850	BURKE RD	0	0	1	1
	11150		0	1	0	1
ULYSSES ST	900		0	0	1	1
	1000	10TH AVE	0	0	1	1
UPHAM WY	8500S		0	0	1	1
UPPER BEAR CREEK RD	29000		0	1	0	1
	29400		0	0	1	1
	30150		0	1	0	1
	30650		0	0	1	1
	30720		0	1	0	1
	31700		0	1	1	2
	33700		0	1	0	1
	33950		0	0	1	1
VALLEY PKWY	0	CLUB DR	0	1	0	1
	100	AMARANTH DR	1	0	1	2
	113		0	1	0	1
	190		0	1	1	2
VALLEY RD	80S		0	1	0	1
VONNIE CLAIRE RD	11780		0	0	1	1
VOSLER ST	26450	BARNES AVE	0	1	0	1
WADSWORTH BLVD	9900	99TH AVE	0	0	1	1
	10600	106TH	0	1	0	1
WALDEN DR	7200W		0	0	1	1
WALKER PL	9536W		0	0	1	1
WAMBLEE VALLEY RD	13122		0	0	1	1

Name	Location	Intersecting Street	Fatal Crashes	Injury Crashes	PDO Crashes	Total Crashes
WARD RD	5200	52ND AVE	0	2	2	4
	5300	53RD AVE	0	0	1	1
	5348	49TH PL	0	0	1	1
WARHAWK RD	9030		0	0	1	1
	9900		0	1	0	1
	9930		0	0	1	1
WATERTON CANYON RD	11200		0	0	1	1
WATSON GULCH RD	9350		0	1	0	1
WEAVER PL	7331W		0	0	1	1
WEAVER ST	6140W		0	0	1	1
WEBSTER ST	6820S		0	1	0	1
	6870S	OTTOWA PL	0	0	1	1
	7450S	HINSDALE DR	0	0	2	2
WEST RANCH RD	5		0	0	1	1
WHITE OAK DR	0	WHITE ALDER	0	0	1	1
WILLA LN	6900		0	0	1	1
WILLOW SPRINGS DR	5370		0	0	1	1
	6900		0	0	1	1
WILLOWLEAF DR	109		0	0	1	1
YANK ST	1200		0	0	1	1
YUKON ST	6880S		0	0	1	1
	8404S		0	0	1	1
ZEPHYR WY	7388S		0	0	1	1

Name	Location	Intersecting Street	Fatal Crashes	Injury Crashes	PDO Crashes	Total Crashes
ZINNIA CT	3280		0	0	1	1
ZINNIA ST	1110		0	0	1	1
ZINNIA WY	2462S		0	0	1	1
			FATAL	**INJURY**	**PDO**	**Total**
			7	382	761	1,150

Figure 3.1
Crash Severity by Year

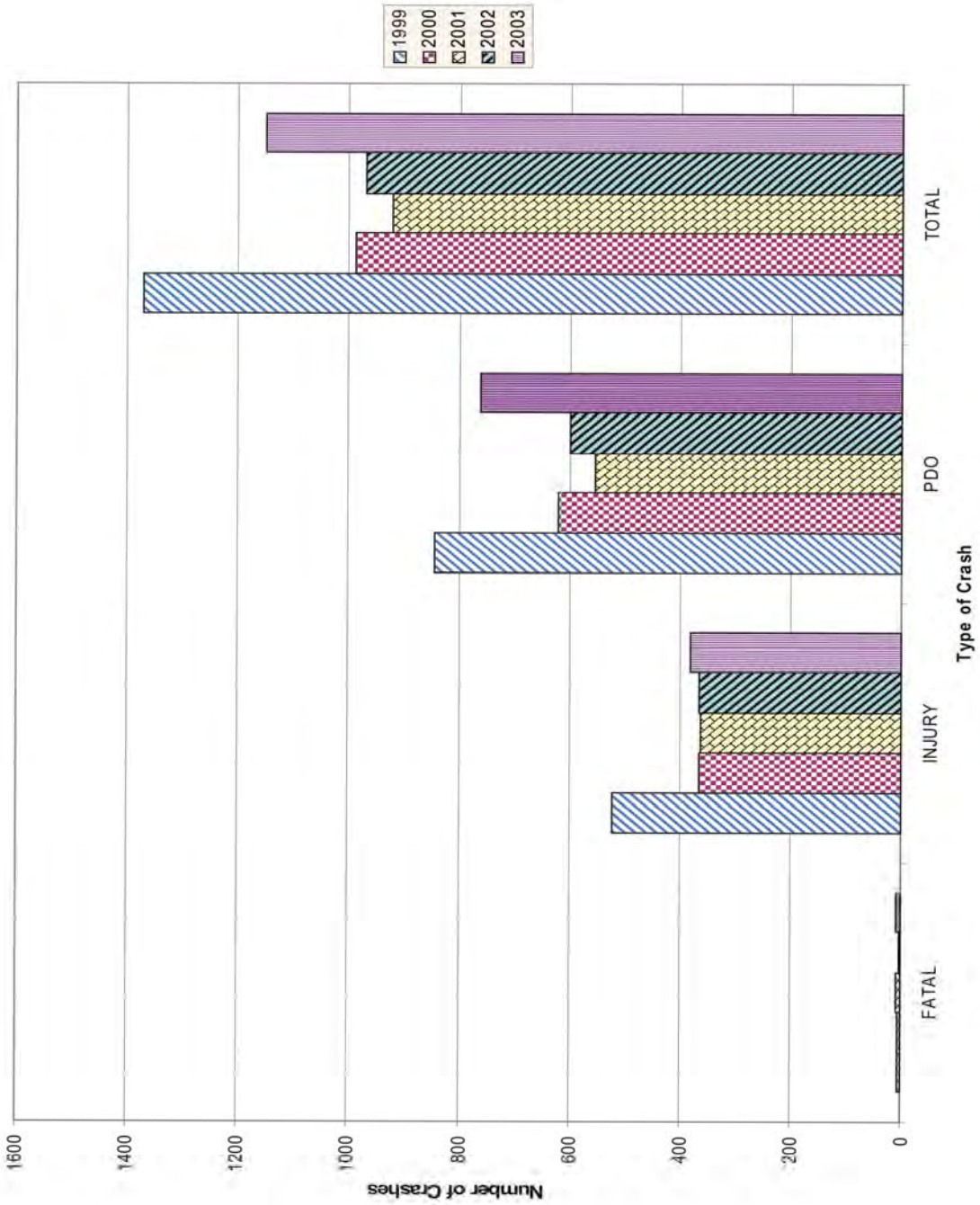
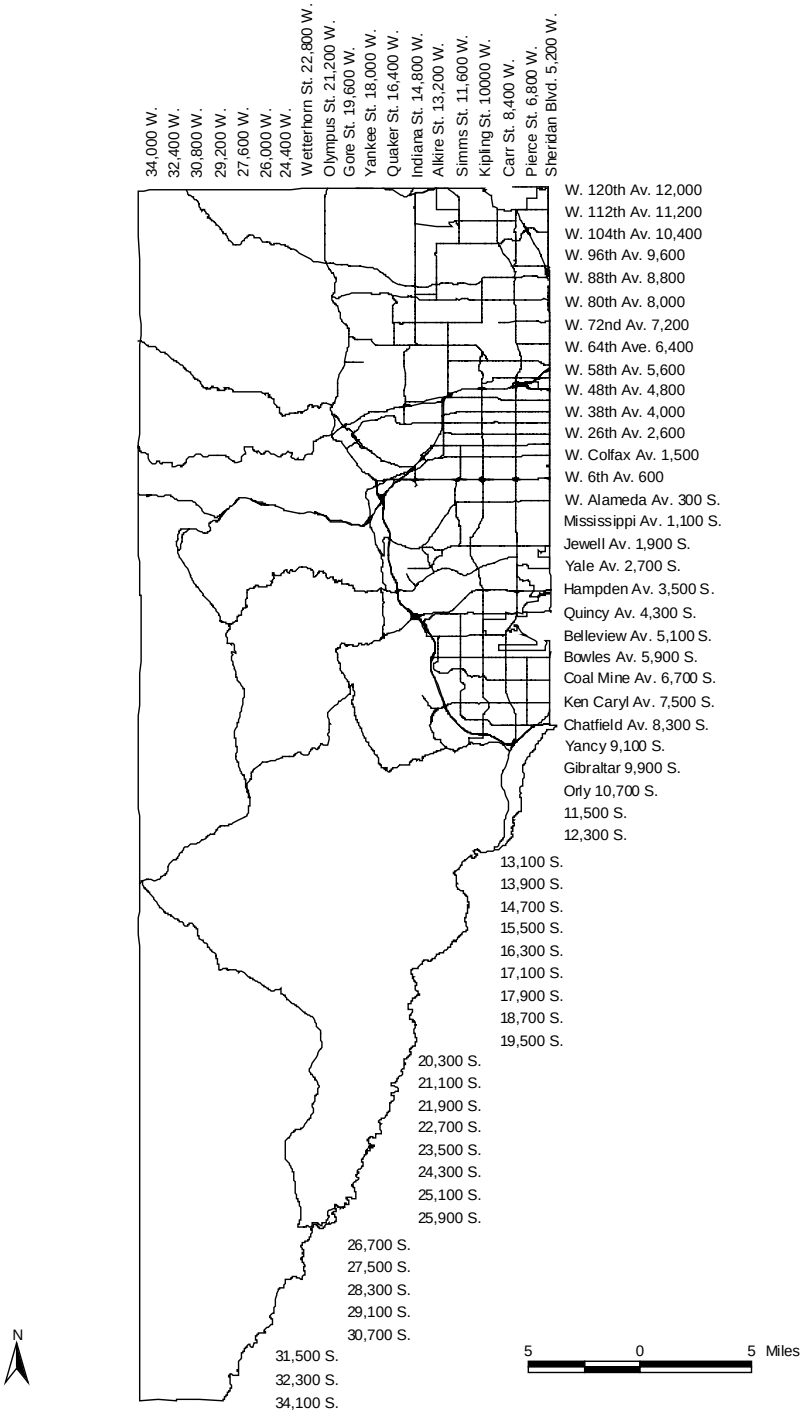
Figure 3.2
Jefferson County Address Ranges